

Plan 6016 Franklin County

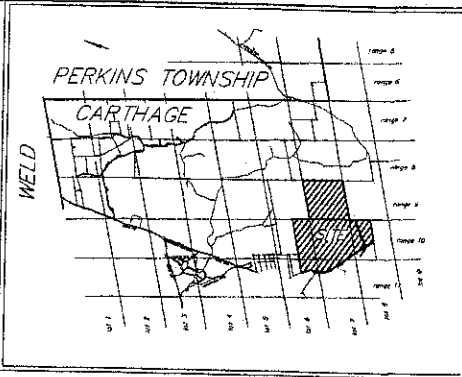
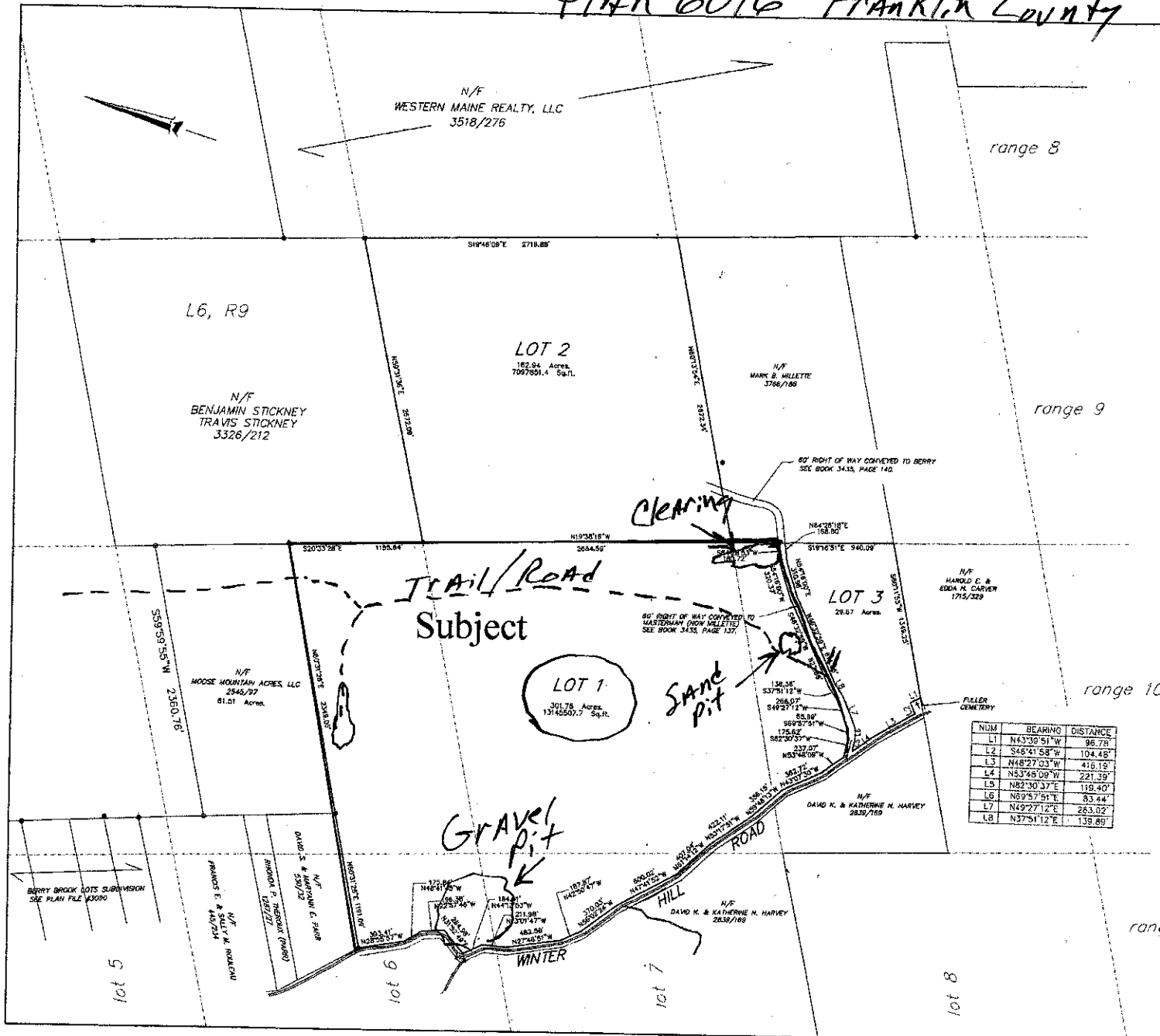

SITE PLAN (NTS)

APPROVED BY THE TOWN OF CARTHAGE, MAINE
SELECTMEN dated July 18, 2016

Stephen Brown *James M. Deane*
Barbara R. Watson

NOTES
1.) BEARINGS REFERENCED TO GRID NORTH.

- LEGEND
- IRON PIN FOUND
 - IRON PIN SET
 - WOOD POST
 - UTILITY POLE
 - - - EDGE OF PAYEMENT
 - ▭ EXISTING BUILDING
 - ▭ FENCE LINE
 - ▭ STONE WALL
 - N/F NOW OR FORMERLY

FRANKLIN Co. REGISTRY OF DEEDS
RECEIVED July 27 2016
at 11:39 A.M.
PLAN # 6016
ATTEST *Stephan G. Gaudin* REGISTER

OWNER OF RECORD
EDWARD B. BERRY JR.
EDWARD B. BERRY JR.
SCOTT B. BERRY
2/24/156



KEVIN W. CULLENBERG PLS 1278

NUM	BEARING	DISTANCE
L1	N43°30'51"W	96.78'
L2	S48°41'58"W	104.48'
L3	N48°27'03"W	416.19'
L4	N53°45'09"W	221.39'
L5	N52°30'37"E	119.40'
L6	N59°57'54"E	83.44'
L7	N49°27'12"E	283.02'
L8	N37°51'12"E	139.89'

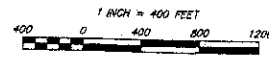

WINTER HILL SUBDIVISION
WINTER HILL ROAD CARTHAGE, MAINE
MADE FOR
ED BERRY
MARCH 24, 2016
BY
CULLENBERG LAND SURVEYING
892 OLD DANVILLE ROAD
AUBURN, MAINE 04210
(207) 777-1150