

**CERTIFICATION**

THIS PLAN CONFORMS TO THE MAINE BOARD OF REGISTRATION OF LICENSURE FOR PROFESSIONAL LAND SURVEYORS CHAPTER 99 STANDARDS OF PRACTICE EFFECTIVE 1 APRIL 2001 EXCEPT NO REPORT

**NOTES**

THE BOUNDARIES AS DELINEATED ON THIS PLAN ARE THE OPINION OF THIS SURVEYOR AND ARE BASED ON RECORD INFORMATION AND PHYSICAL EVIDENCE. THIS PLAN DOES NOT PURPORT TITLE OF OWNERSHIP.

**DEED REF:**

ROBERT F. BRADFORD TO ANDREW E. BRADFORD DATED JUNE 1981 AND RECORDED IN BOOK 2863 PAGE 86 OF THE FRANKLIN COUNTY REGISTRY OF DEEDS

**PLAN REF:**

PLAN ORWELC FARM ESTATES DATED JUNE 1981 AND RECORDED AS P-45 OF THE FRANKLIN COUNTY REGISTRY OF DEEDS

**LEGEND**

- 1/2" REBAR WITH CAP PLS 2070 SET FLUSH
- IRON PIPE FOUND
- IRON BAR FOUND FOUND
- EDGE OF PAVEMENT
- NOW ORL FORMERLY
- S-37 TAX MAP & LOT NO.
- 53669 BOOK & PAGE FRANKLIN COUNTY REGISTRY OF DEEDS

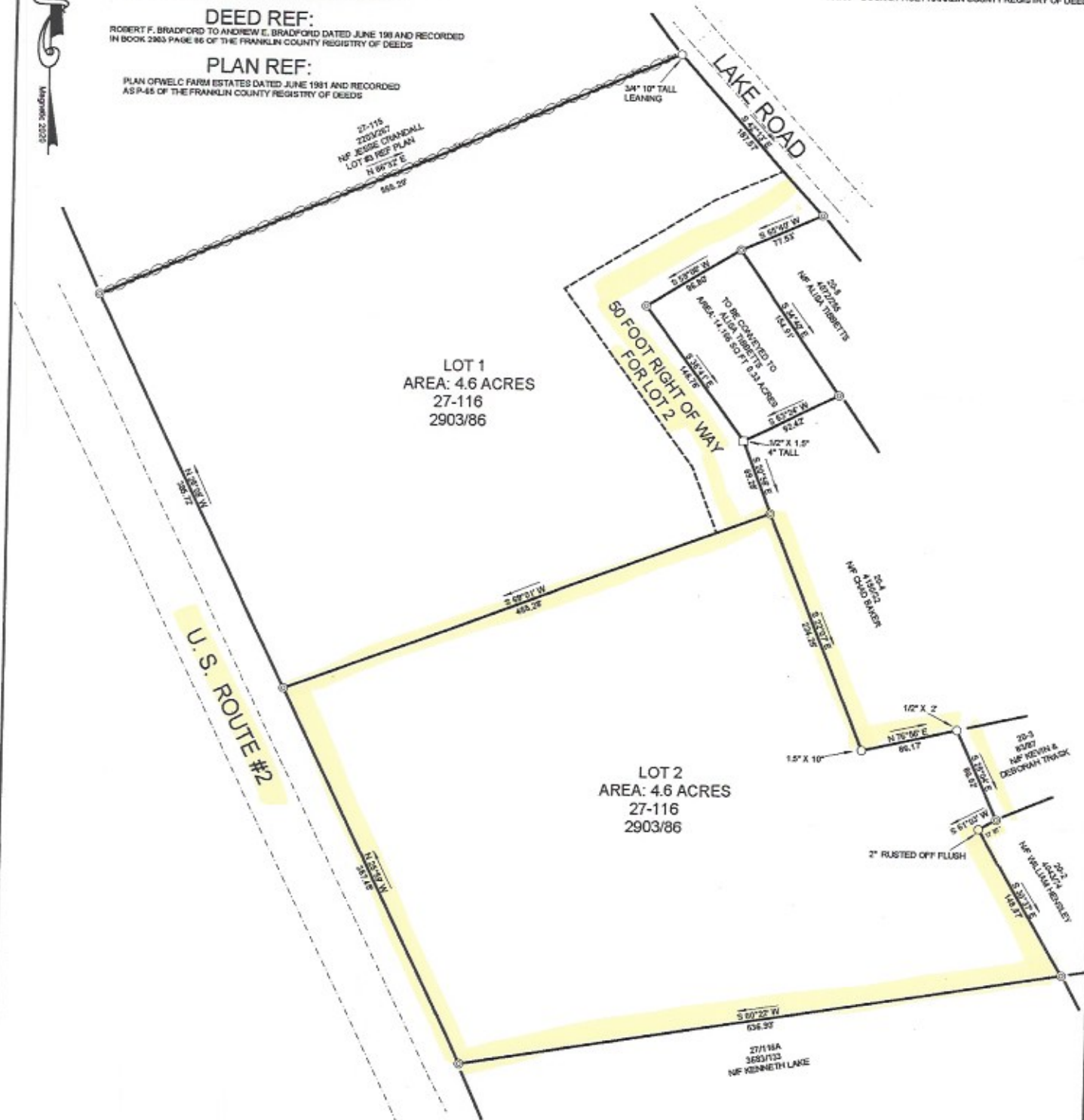

LAND TO BE CONVEYED BY  
**ANDREW E. BRADFORD**  
 U.S. ROUTE #2 & LAKE ROAD  
 WILTON, MAINE

JANUARY 2020  
 SCALE 1" = 60'

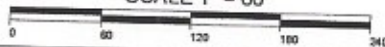

**OWNER**  
 ANDREW BRADFORD  
 1851 MAIN ROAD  
 WESTPORT ISLAND, ME 04578

SURVEY PERFORMED BY AND PLAN PREPARED BY  
 ANDREW E. BRADFORD PLS #0210  
 1851 MAIN ROAD WESTPORT ISLAND MAINE 04578  
 JOB NO 264