

STATE PLANE WESTERN ZONE

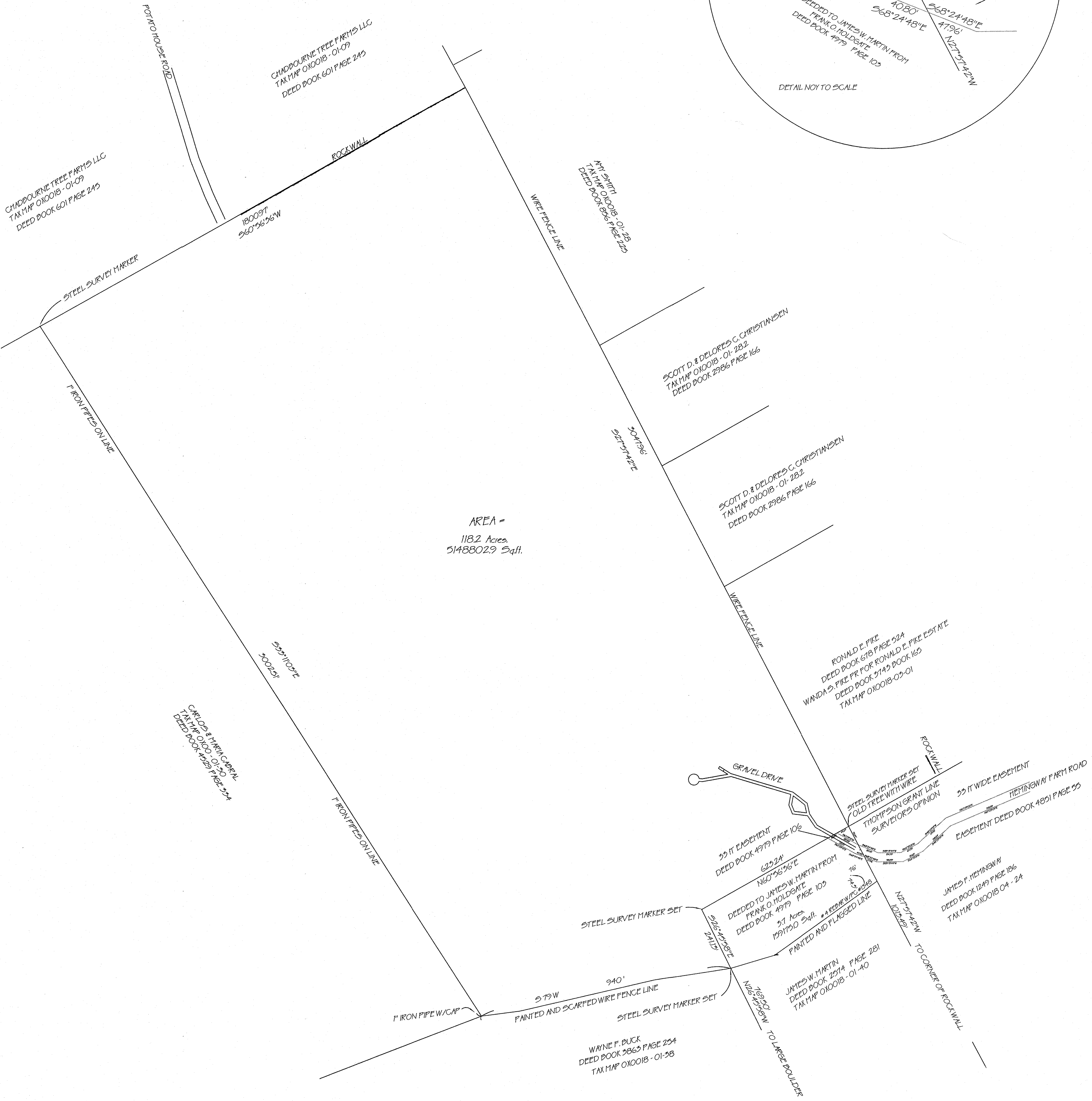
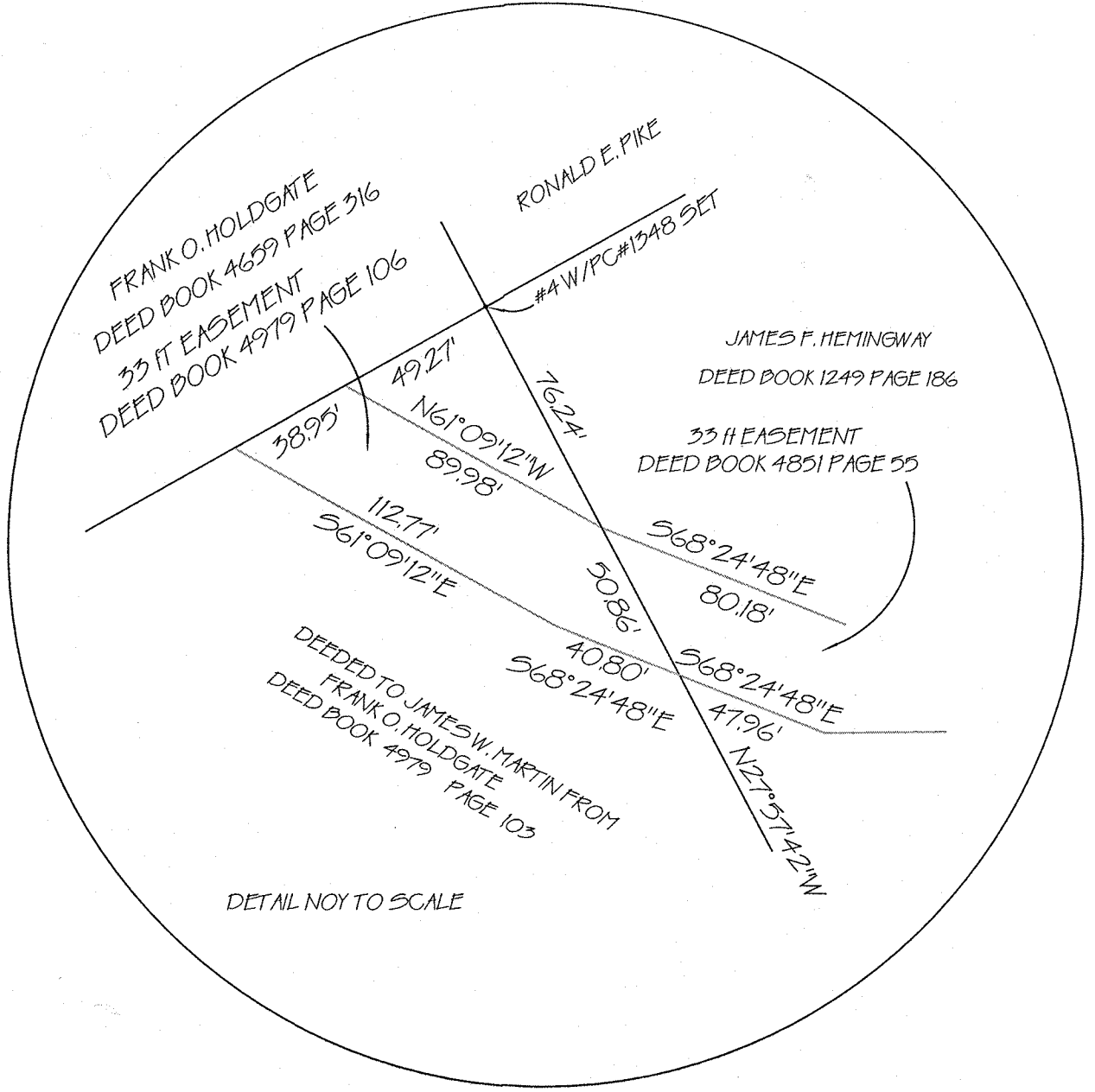

STANDARD BOUNDARY SURVEY
 MILTON TOWNSHIP, OXFORD COUNTY, MAINE
 FOR: FRANK O. HOLDGATE
 95 WESTCHESTER STREET
 NANTUCKET, MASS. 02554
 SCALE 1" = 200' 2-09-2014
 ACHME SURVEY LLC,
 16 POPLAR ROAD
 GREENWOOD MAINE

#4982

FOR REGISTRY USE ONLY

STATE OF MAINE
 OXFORD COUNTY EAST
 RECORDED 13 FEBRUARY 2014
 AT 9:31 A.M.
 PLAN 4982
Patricia A. Moorme
 REGISTRAR

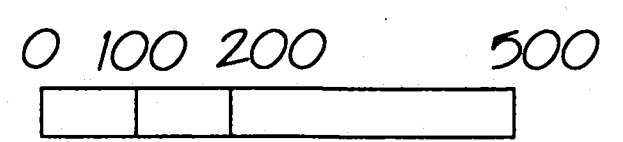
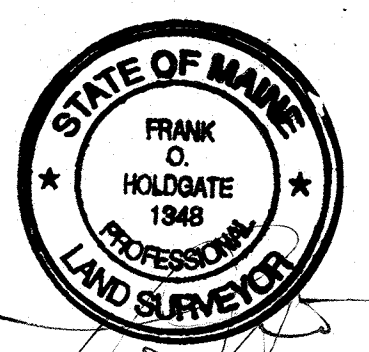

HEMINGWAY FARM ROAD
 MILTON PLANTATION
 OXFORD COUNTY, MAINE
 TAX MAP 01018-01-29
 DEED BOOK 4659 PAGE 316