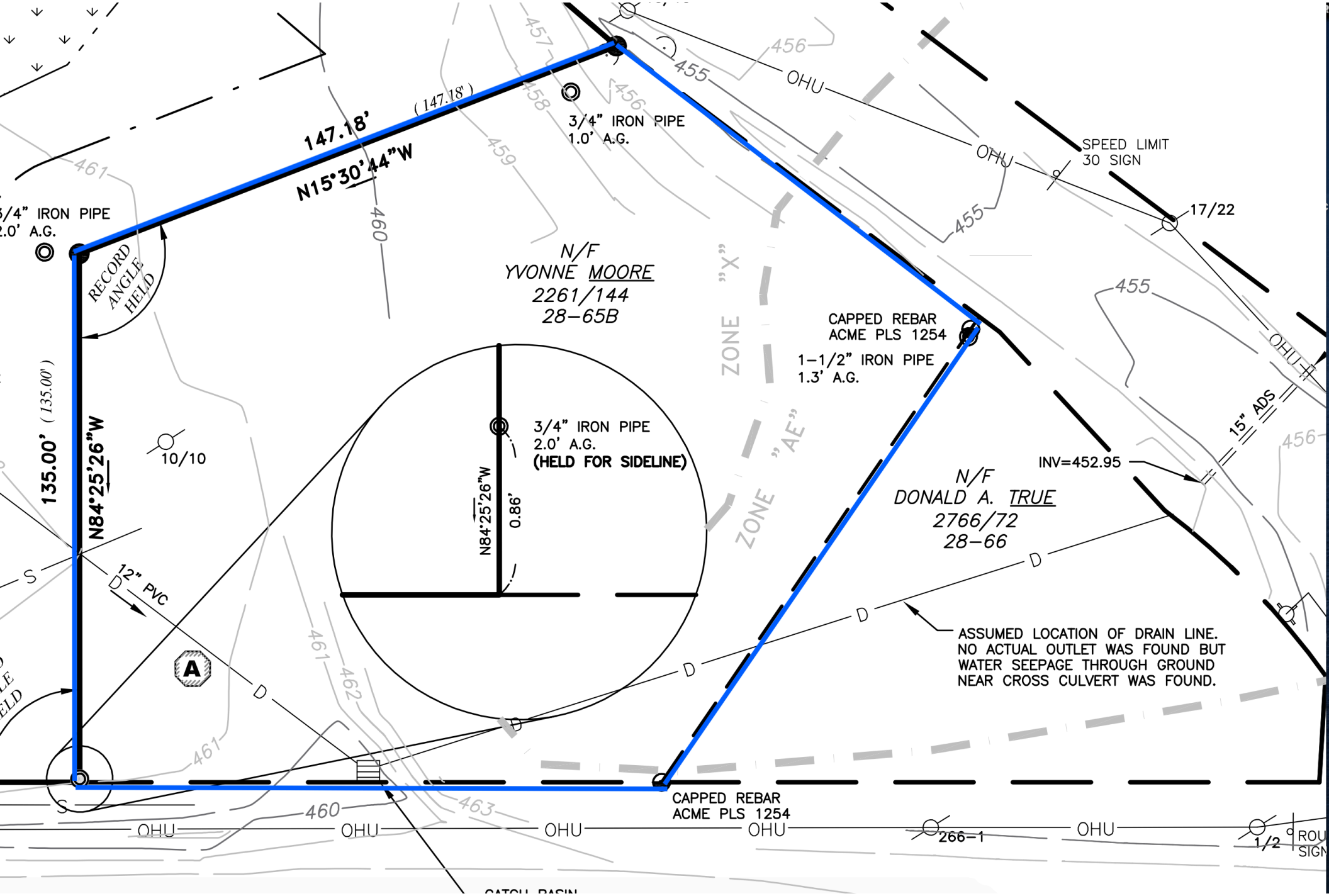
147.18'
(147.18')
N15°30'44"W
3/4" IRON PIPE
1.0' A.G.
3/4" IRON PIPE
2.0' A.G.
RECORD ANGLE HELD
135.00'
(135.00')
N84°25'26"W
10/10
N/F
YVONNE MOORE
2261/144
28-65B
ZONE "X"
ZONE "AE"
3/4" IRON PIPE
2.0' A.G.
(HELD FOR SIDELINE)
N84°25'26"W
0.86'
CAPPED REBAR
ACME PLS 1254
1-1/2" IRON PIPE
1.3' A.G.
SPEED LIMIT
30 SIGN
17/22
15" ADS
INV=452.95
N/F
DONALD A. TRUE
2766/72
28-66
12" PVC
A
ASSUMED LOCATION OF DRAIN LINE.
NO ACTUAL OUTLET WAS FOUND BUT
WATER SEEPAGE THROUGH GROUND
NEAR CROSS CULVERT WAS FOUND.
CAPPED REBAR
ACME PLS 1254
OHU
266-1
1/2
455
456
457
458
459
460
461
462
463