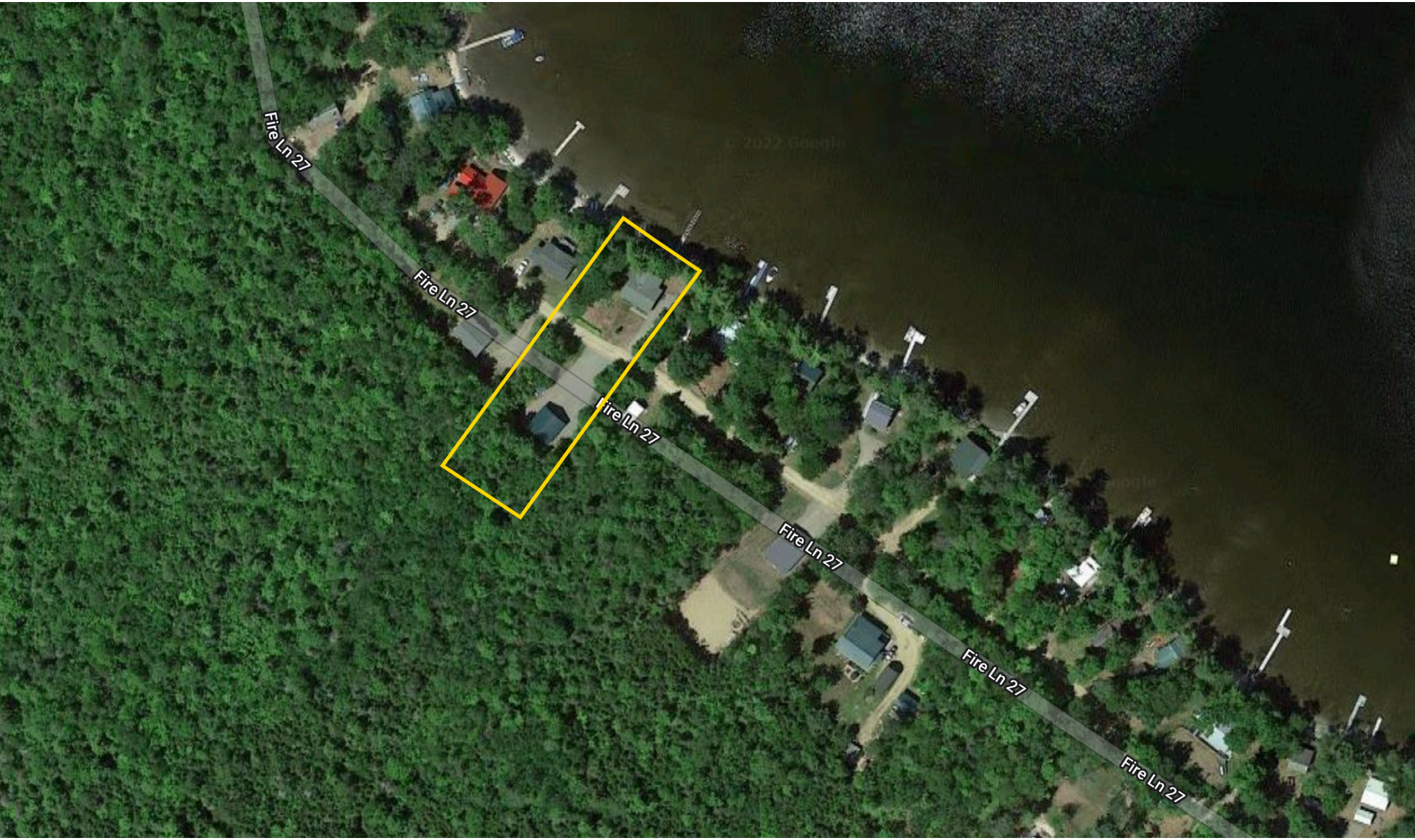
Fire Ln 27
Fire Ln 27
Fire Ln 27
Fire Ln 27
Fire Ln 27
Fire Ln 27