

- LEGEND
- 1/2" CAPPED REBAR
 - ⊙ 5/8" REBAR
 - ⋈ WETLAND
 - + ANGLE POINT

NOTES:

1) OWNERS OF RECORD: HANS W. JENAU & ROSEMARIE V. JENAU
 DEED REFERENCE: BK. 2156 P. 323 & BK. 2731 P. 323 OF THE
 FRANKLIN COUNTY REGISTRY OF DEEDS.

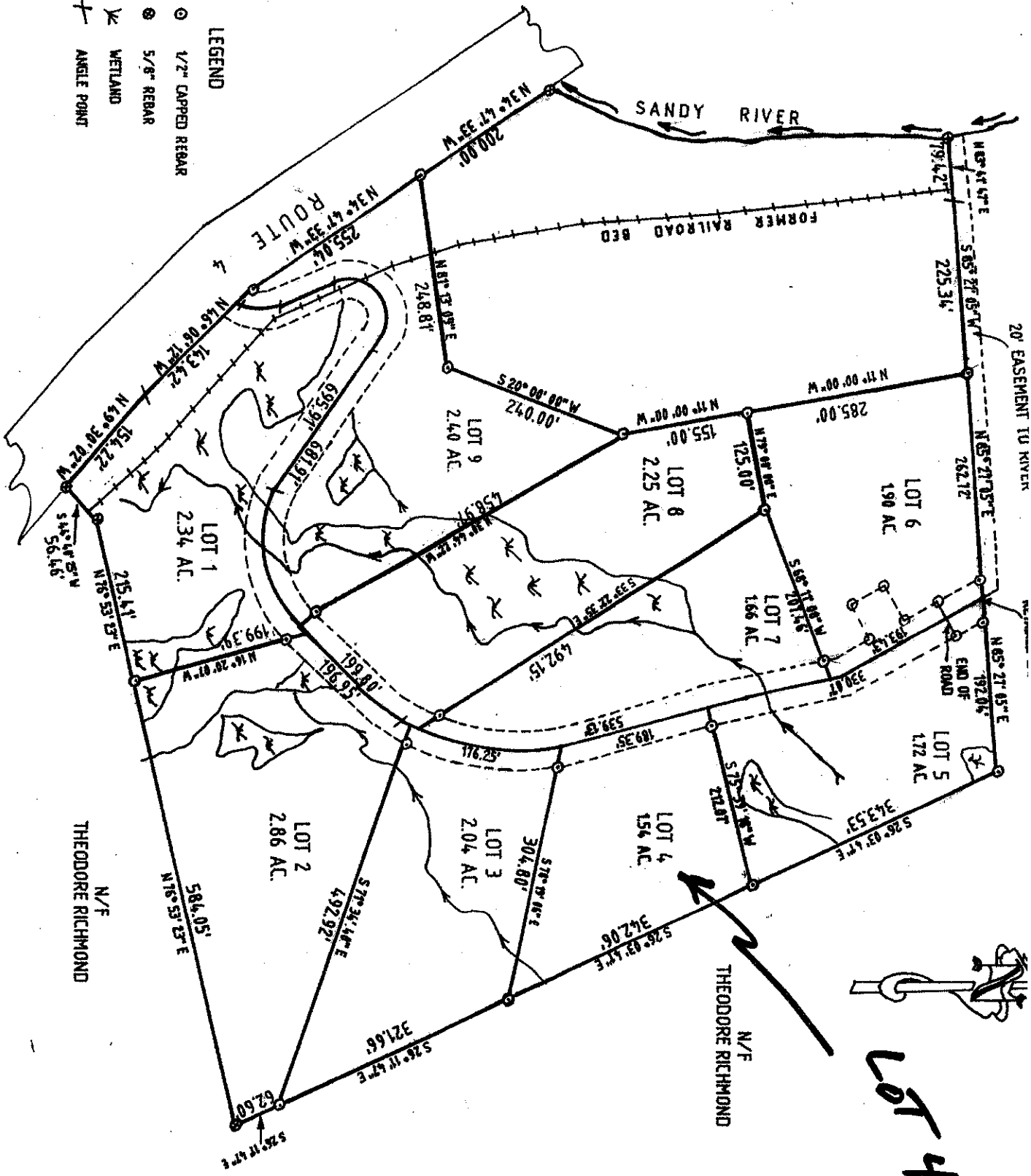

LOT 4

Plan 4730

FINAL
 SUBDIVISION PLAN

LAND RETAINED BY
HANS W. JENAU &
ROSEMARIE V. JENAU



LOT 4

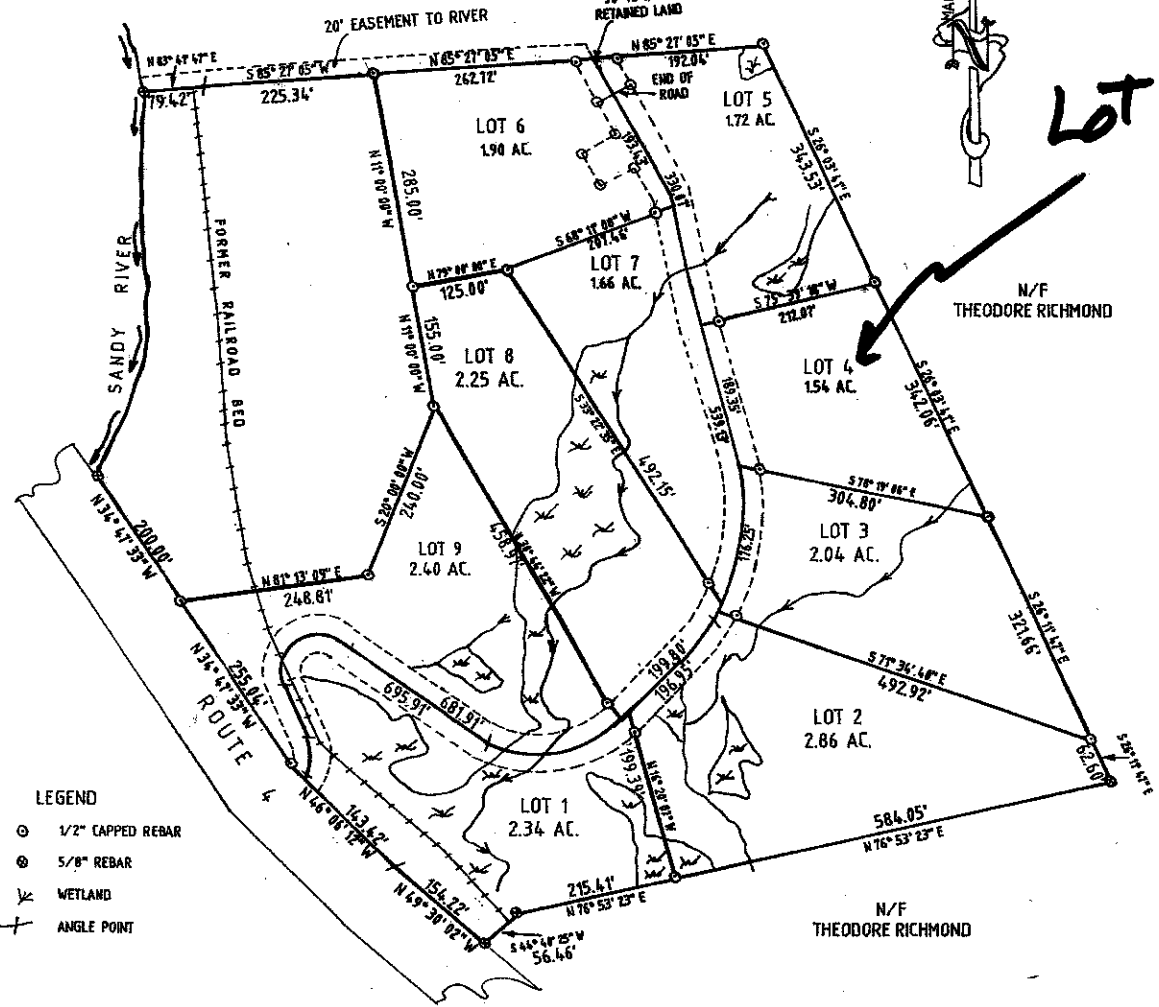

- LEGEND**
- 1/2" CAPPED REBAR
 - ⊙ 5/8" REBAR
 - ⋈ WETLAND
 - + ANGLE POINT

NOTES:
1.1 OWNERS OF RECORD: HANS W. JENAU & ROSEMARIE V. JENAU
DEED REFERENCE: BK. 2756 P. 323 & BK. 2731 P. 323 OF THE
FRANKLIN COUNTY REGISTRY OF DEEDS.

**Plan
4730**

09-297

FINAL
SUBDIVISION PLAN
OF
MOOSELEY RIDGE
FOR
HANS W. & ROSEMARIE V. JENAU
DEVELOPERS
MAILING ADDRESS: 1706 LITTLETON CT., WINTER SPRINGS, FL 32708

ROUTE 4
PHILLIPS • FRANKLIN COUNTY • MAINE
PREPARED BY

ACME ENGINEERING & DESIGN, INC.
116 RAYSCRELL ROAD, NEW VINEYARD, MAINE 04956