

GORE ROAD

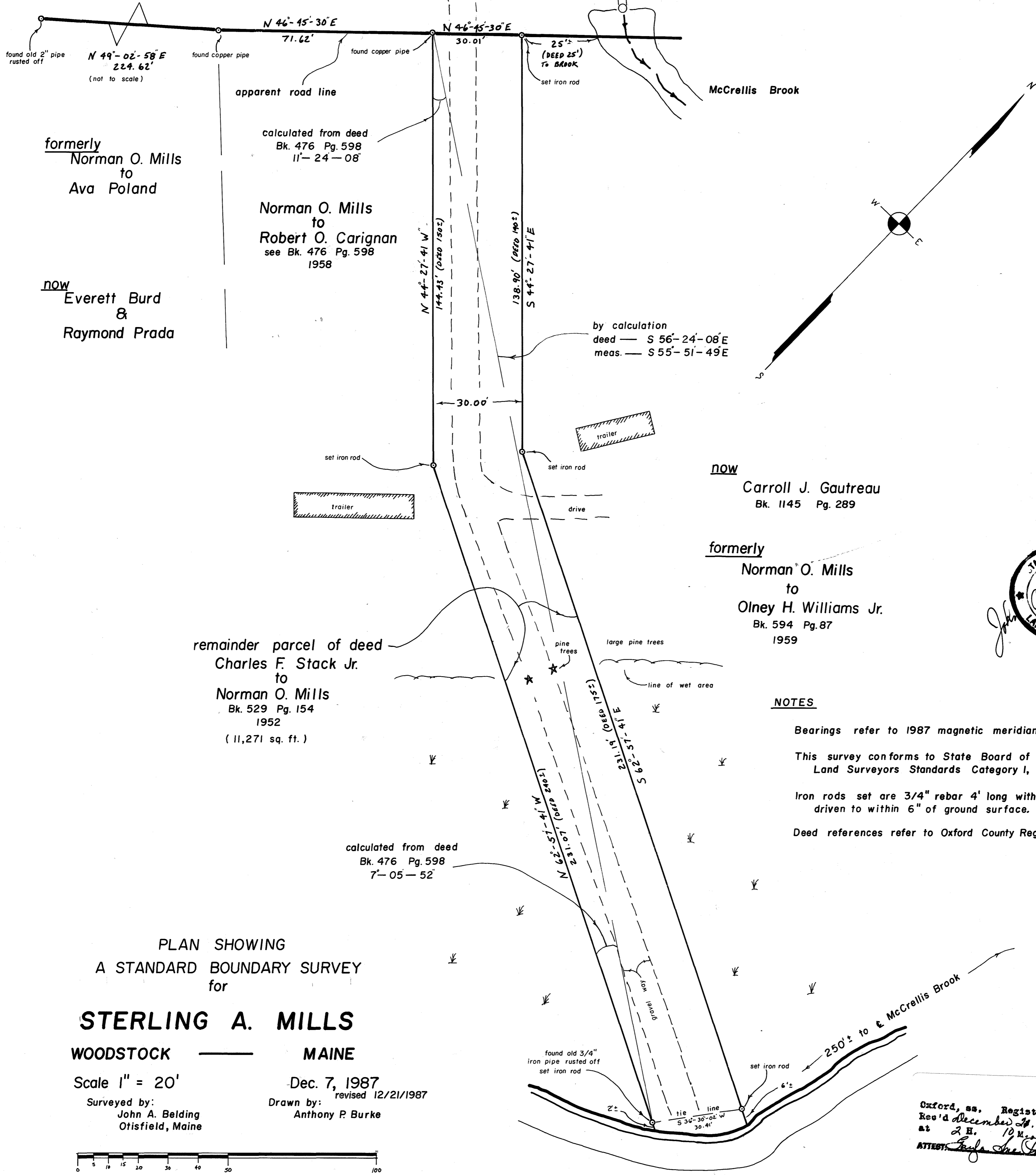

formerly
Norman O. Mills
to
Ava Poland

now
Everett Burd
&
Raymond Prada

calculated from deed
Bk. 476 Pg. 598
11'-24'-08"

Norman O. Mills
to
Robert O. Carignan
see Bk. 476 Pg. 598
1958

by calculation
deed — S 56°-24'-08" E
meas. — S 55°-51'-49" E

now
Carroll J. Gautreau
Bk. 1145 Pg. 289

formerly
Norman O. Mills
to
Olney H. Williams Jr.
Bk. 594 Pg. 87
1959

remainder parcel of deed
Charles F. Stack Jr.
to
Norman O. Mills
Bk. 529 Pg. 154
1952
(11,271 sq. ft.)

calculated from deed
Bk. 476 Pg. 598
7'-05'-52"

NOTES

- Bearings refer to 1987 magnetic meridian.
- This survey conforms to State Board of Registration for Land Surveyors Standards Category I, Condition 2.
- Iron rods set are 3/4" rebar 4' long with aluminum cap driven to within 6" of ground surface.
- Deed references refer to Oxford County Registry of Deeds.



PLAN SHOWING
A STANDARD BOUNDARY SURVEY
for

STERLING A. MILLS
WOODSTOCK MAINE

Scale 1" = 20'

Surveyed by:
John A. Belding
Otisfield, Maine

Dec. 7, 1987
revised 12/21/1987
Drawn by:
Anthony P. Burke



Oxford, ss. Registry of Deeds.
Rec'd December 14, 1987
at 3 H. 19 M. P.M.
ATTEST: *John A. Belding*
REGISTER

File #2271

NORTH POND