

**NOTES**

1. TO THE BEST OF MY KNOWLEDGE THIS IS A STANDARD BOUNDARY SURVEY OF CONDITION I. BEARINGS ARE MAGNETIC NOV. 1966 AND BASED ON AN OBSERVED BEARING ALONG ONE LEG OF THE PERIMETER TRAVERSE.
2. HAYNES, DEED REFERENCE BOOK 722 PAGE 195



NIF GUY A. COLLINS DK 627 Pt 64

NIF  
GUY A COLLINS  
DK 627 Pt 64

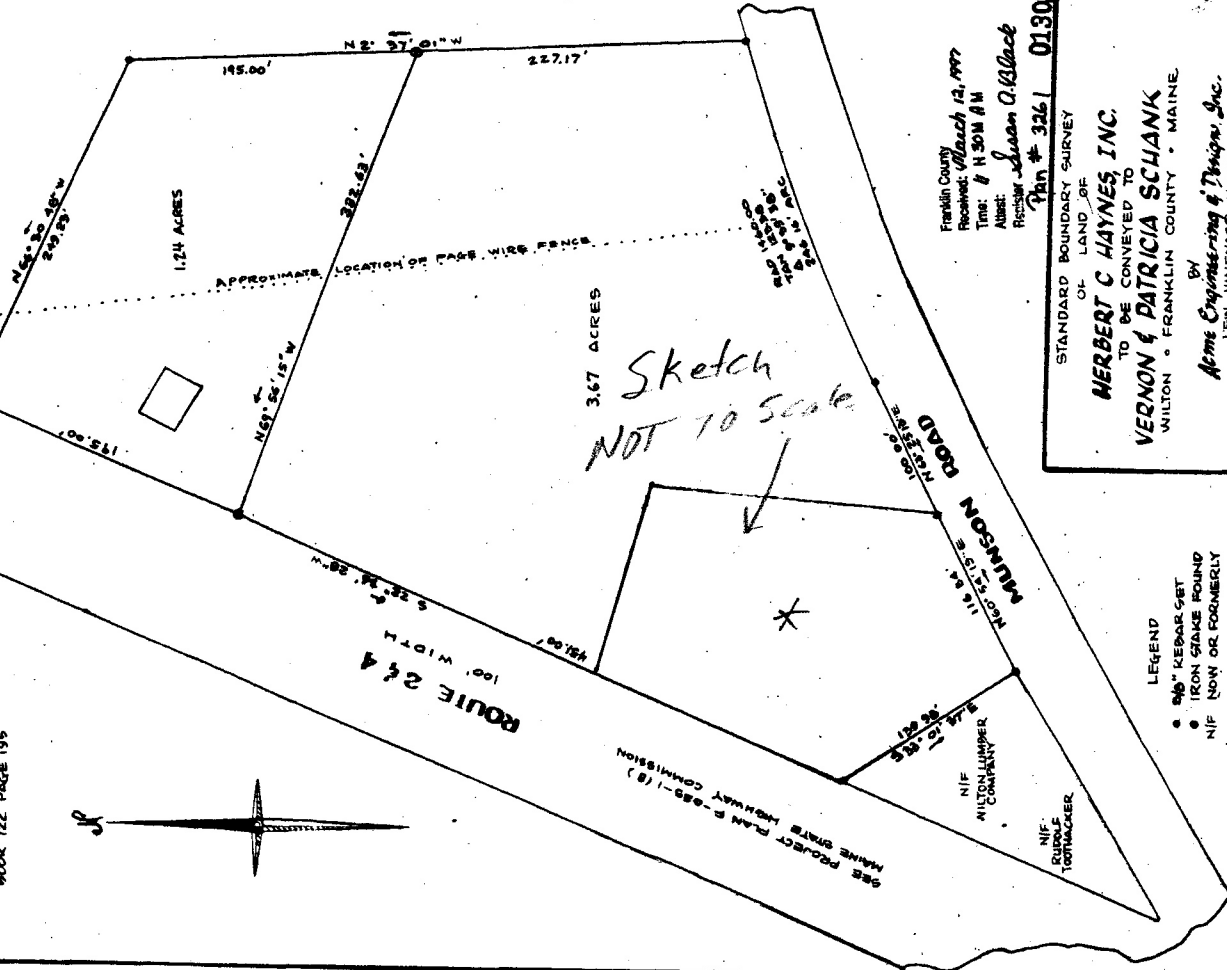

Sketch  
NOT TO SCALE

SEE LEGEND FOR  
MARKERS

SEE PROJECT PLAN P-689-1 (B)  
MAINE STATE HIGHWAY COMMISSION

Franklin County  
Received: March 12, 1967  
Time: 8:45 AM  
Attest: Susan O. Black  
Register Jan # 3261 01303

STANDARD BOUNDARY SURVEY  
OF LAND OF  
**HERBERT C HAYNES, INC.**  
TO BE CONVEYED TO  
**VERNON & PATRICIA SCHANK**  
BY  
*Alme Engineering & Design, Inc.*  
LEWIS VINEYARD, MAINE  
SCALE: 1" = 80'  
DATE: Nov. 7, 1966  
APPROVED: *Randy C. Allen*  
REVISED: Feb. 1977

- LEGEND**
- 80" KEARNEY
  - IRON STAKE ROUND
  - NIF NON OR FORMERLY