

APPROVED BY THE TOWN OF PHILLIPS
PLANNING BOARD

John O. Gaudet
Robert Gaudet
Oliver R. Gaudet

Date: Dec 8, 1976



BOUNDARY MAP OF
EASTBROOK PROPERTY
PHILLIPS • FRANKLIN COUNTY • MAINE

Kenneth Engineering & Design, Inc.
CONSULTING ENGINEERS

APPROVED: *R. G. G.*
DATE: 10-14-1976
DEVELOPED BY: DAVID L. FRIEDMAN

MAP SYMBOLS:
○ IRON PIN NAIL
— CHAIN WALL
--- BARBED WIRE
○ OPEN
○ SAND TRAP PITS

SCALE 1" = 200'

1 THIS IS A COMPASS
2 REFER TO 43A-233
3 SHOW LOCATIONS OF MAIN
FROM PHILLIPS TAX MAPS

STATE OF MAINE
FRANKLIN SS. REGISTER OF DEEDS
RECEIVED *December 1, 1976*
ATTEST: *Robert A. Gaudet*

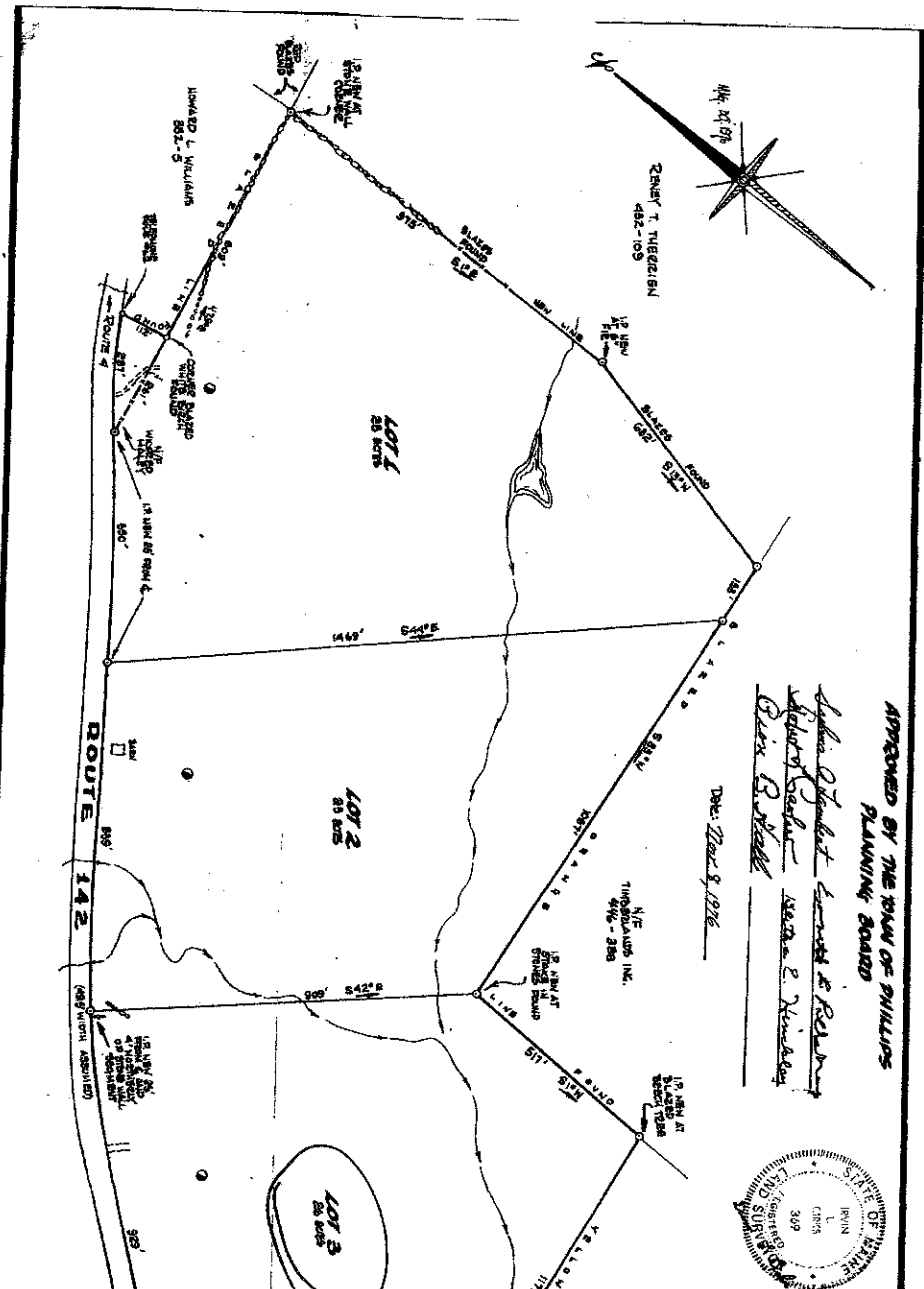

State of Maine
 Office of the Registrar
 State of Maine
 Office of the Registrar
 State of Maine
 Office of the Registrar

Date: Nov 8, 1976



PHILLIPS • FRANKLIN COUNTY • MAINE
 Area Engineering & Design, Inc.
 CHESTERVILLE, MAINE

AREA 74 ACRES
 SCALE 4" = 200'
 0 100 200 400

MAP SYMBOLS
 ○ IRON PIN, NEW
 ○ STONE WALL
 --- BARBED WIRE
 ○ BROOK
 ○ SOIL TEST PIT(S)
 APPEARED: *David L. Friedman*
 DATE: 10-14-1976
 DEVELOPED BY: DAVID L. FRIEDMAN

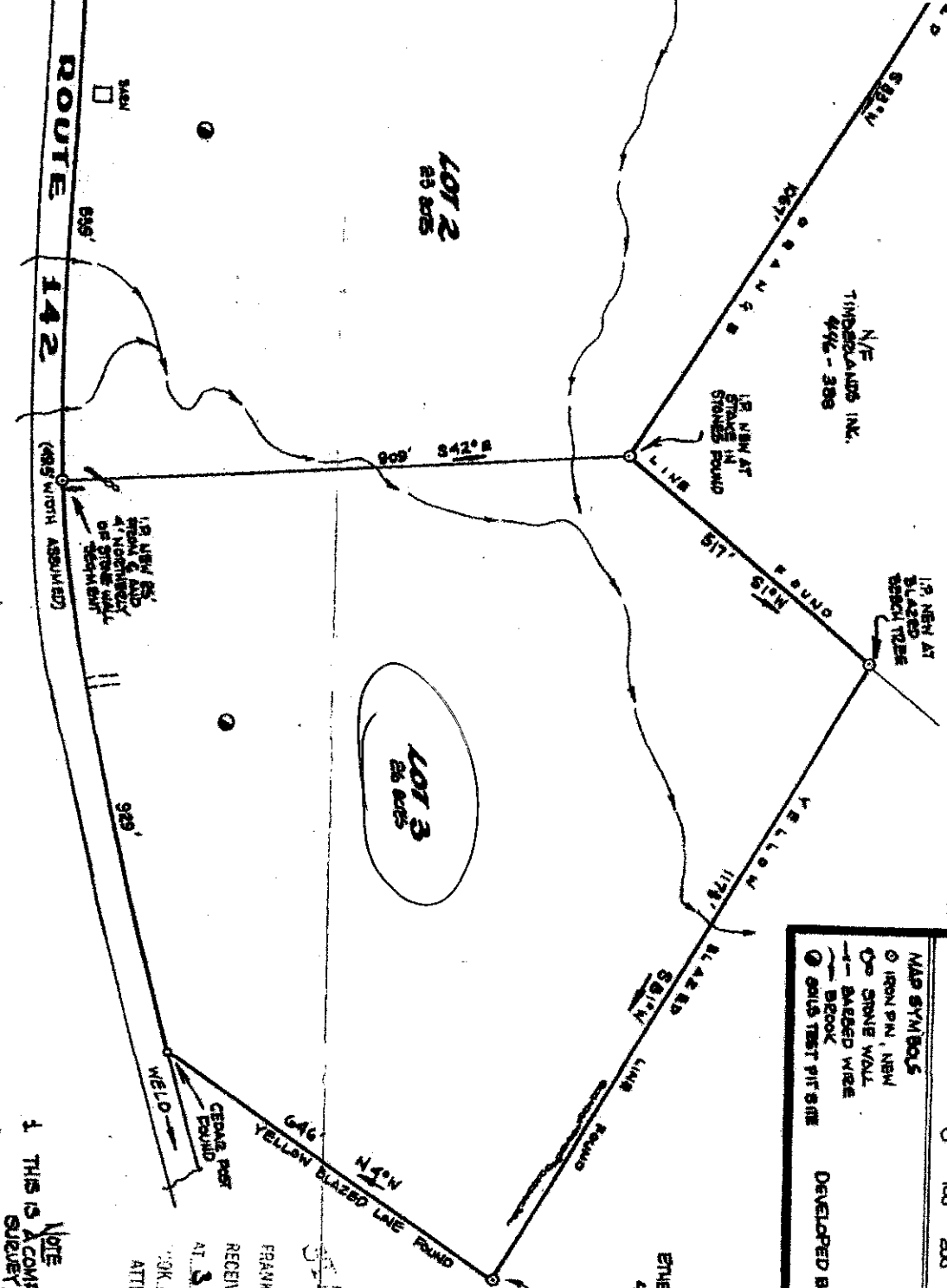

- Note**
1. THIS IS A COMPASS SURVEY.
 2. REFER TO 436-236
 3. BENCH LOCATIONS TAKEN FROM PHILLIPS TAX MAPS

OFFICE OF THE REGISTRAR
 STATE OF MAINE
 FRANKLIN, SS. REGISTRY OF DEEDS
 RECEIVED *December 1, 1976*
 AT 3:30 P.M. AND RECORDED IN
 BOOK 1406 PAGE 11
 ATTEST: *David L. Friedman*
 Registrar