

NOW OR FORMERLY  
Michelle I. Bellemore  
Book 2965, Page 25  
Tax Map 3, Lot 5A

RECORDING I  
STATE OF M  
FRANKLIN COUNTY REG  
RECEIVED  
AT \_\_\_\_\_  
PLAN FILE # \_\_\_\_\_  
ATTEST: \_\_\_\_\_ REG

SCALE 1" =



SU

THIS PLAN W  
INFORMATION  
CONFORMING  
TECHNICAL S  
CHAPTER 90,  
THE BOARD  
PROFESSIONA  
APRIL 1, 200



ISAK A. POR  
PROFESSIONA

BOUNDARY S

SHOWING PROPER

JEFFREY, JOEL, & F  
290 DIXFIELD ROAD,  
FRANKLIN COUNTY REGIST  
BOOK 4259, PAG  
FOR

JEFFREY STR  
P.O. BOX 64, EUSTIS, MAIN  
JOEL STRU  
268 DANIEL'S ROAD, UNION

RORY STRU  
12 ANGELL POINT ROAD, CAPE ELI

entry  
veying  
LS #2522  
Road  
4  
veying@yahoo.com

2021-07-20

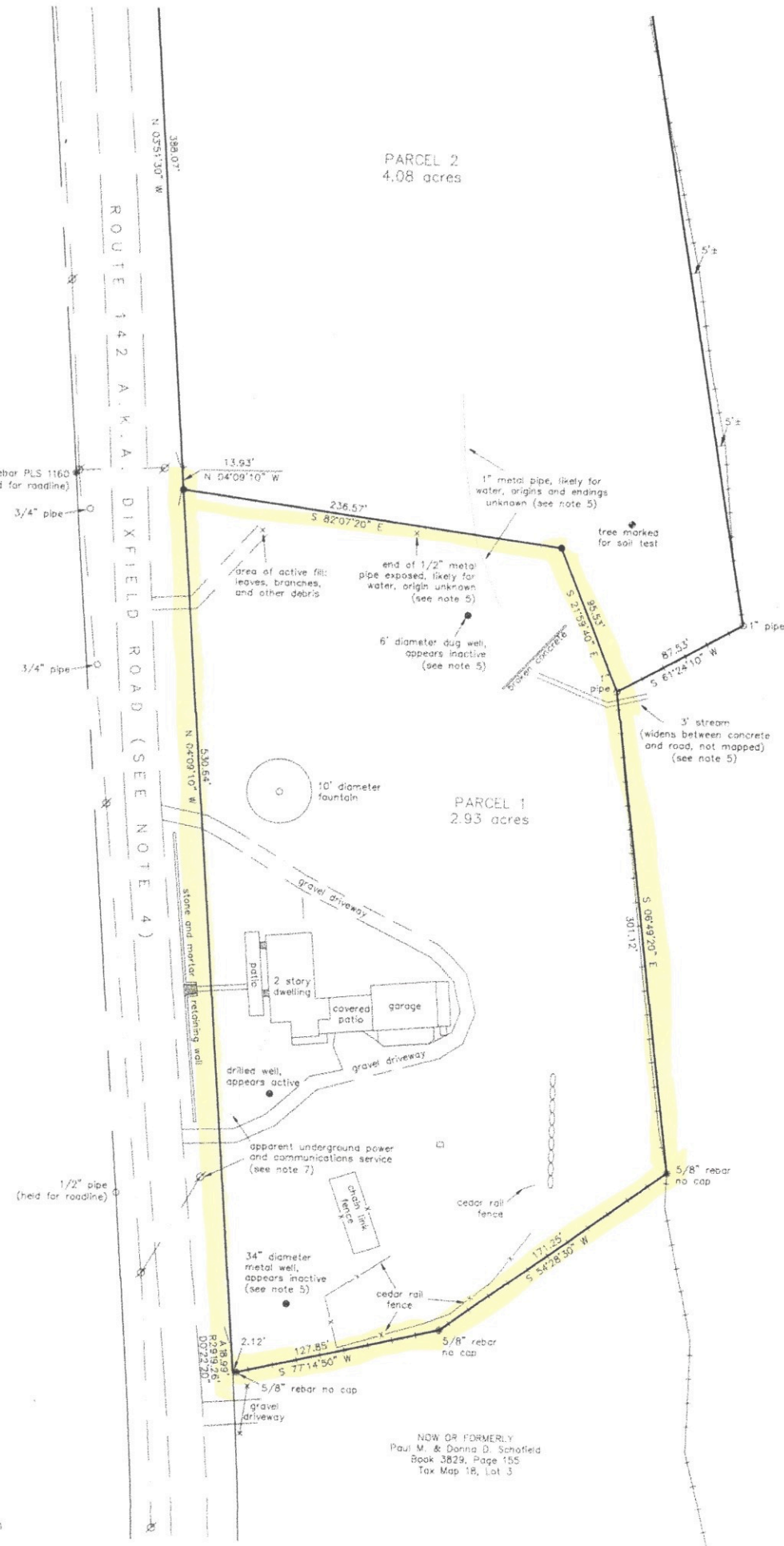

NOW OR FORMERLY  
Paul W. & Donna D. Schotfield  
Book 3829, Page 155  
Tax Map 18, Lot 3