

NOTES

1. Bearings refer to State Plane NAD 83, Maine West (1802) Grid North.
2. This is not a boundary survey. This sketch represents the sub-meter GPS location of observed stone walls, wire fence, blazed lines and iron pins.
3. Deed reference is to the Oxford County Registry of Deeds.

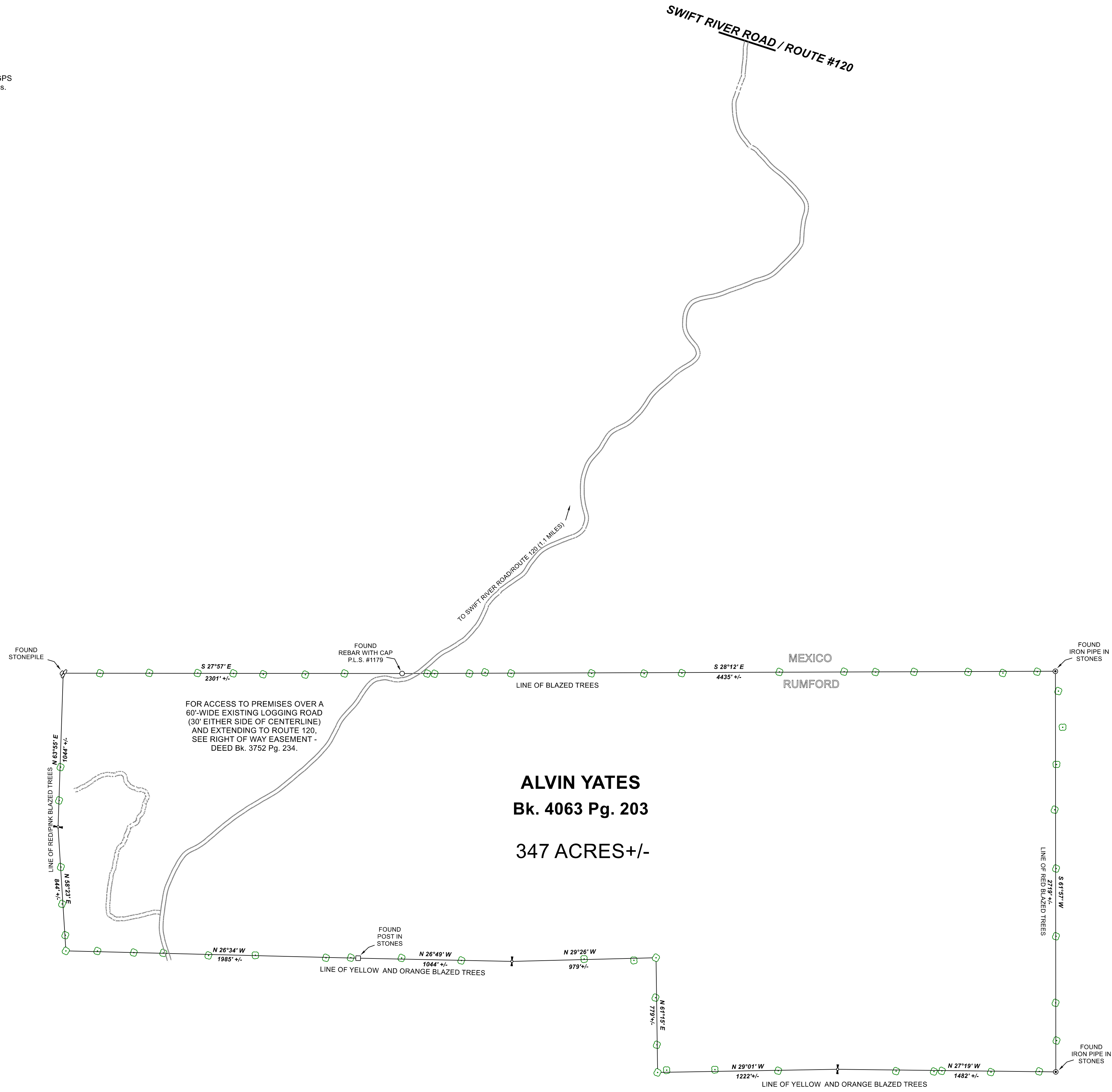
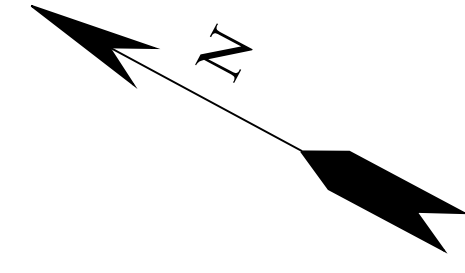

LEGEND

- Rebar
- ⊙ Iron Pipe
- Wooden Post
- ⊞ Blazed Tree
- ↔ Angle In Blazed Line

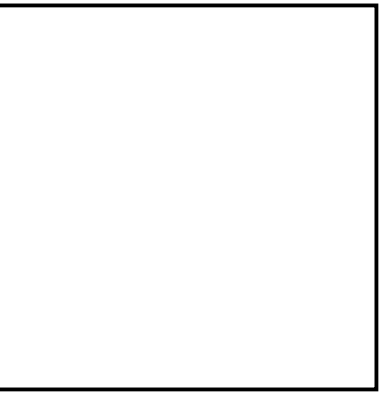
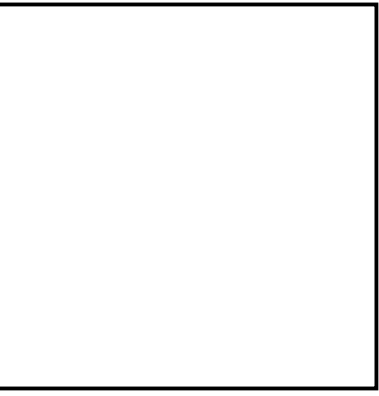

REV.	BY:	DATE:	DESCRIPTION:

RIVER IDE SURVEY, LLC
 711 BOLSTERS MILLS ROAD
 HARRISON, ME 04040
 207-583-4891

**GPS SKETCH FOR
 ALVIN YATES
 WESTERLY OF SWIFT RIVER ROAD
 (STATE ROUTE #120)
 RUMFORD, MAINE**
 OWNER OF RECORD:
 ALVIN YATES

DATE	SCALE
7-10-2018	1" = 400'

73-1824-G