

Scott Vining
Sean Cornelio
Sean Pratt
Sears
Sebastian Lombardi
SeniorsPlus
Seth Landry
Sharon and Ron Cullenberg
Sharon Edgar
Sharon Fournier
Sharon Rackliff
Sharon Smith-Bouchard
Sharri Kapiloff
Shawn Boyce
Shawn E. Wing
Shawn J. Fontaine
Shawn Mitchell
Shawn R. Doiron
Shawn T. McDonald
Sheila Raymond
Shelley Roy
Shelly's Hometown Market
Sherri Couture
Sheryl L. Plog
Shiloh Lafreniere
Sierra Foshay
Sierra L. Baker
Silver Valley Farm
"Simp"ly Wood
Ski Museum of Maine
Solon Smith
Sonya Santos
Spencer Brennick
Spillover Lodging Inc.
Stacy Fortin
Stacy Yannelli
Stefani Couillard
Stephanie Boyton
Stephanie MacDonald
Stephanie Thorne
Stephen Bracy
Stephen Hiscock
Stephen R. Franchetti
Stephen Richards
Stephen Valley
Sterling Electric
Steve and Debby Muise
Steve Heath
Steve Kaiser
Steve Marcotte
Steven and Belinda Lilley
Steven Day
Steven Eaton
Steven F. Mason
Steven Grzincic
Steven Morin
Steven P. Boudreau
Steven Ryan
Stuart Tedrick
Subway Restaurants
Sue Cochran
Sugarwood Gallery
Sunny Parry
Susan Adams
Susan Carlton
Susan Dalrymple
Susan Daniels
Susan Gill
Susan Kearing
Susan Loughrey
Susan M. Theiss
Susan Pratt

Susan R. Brackett
Susan Richards
Susan Walp
Susan Wells
Suzanne Adams
Suzanne Fournier
Suzanne Gorr
Tamara Schuman
Tammy Fifield
Tammy Guertin
Tammy Hamlin
Tammy Kelly
Tammy Mayo
Tammy White
Tania Dawson
Tanner Palmatier
Tara Fakhoury-Bryant
Taylor Kaminsky
Taylor Muktar
TD Bank
TerraCycle Inc.
Terri and Doug Winslow
Terri J. Beisaw
Terry D. Witham
Terry Sawyer
The Flower Box Co.
The Hungry Trout
The Local Bull
The Mercantile
The Pierce House
The Pryor House B&B
The Roost
The Stanley Museum
The Studio
The White Elephant
Theodora Sawyer
Theresa Bowie
Theresa M. Timberlake
Theresa Overall
Theresa Richard
Therese Lauritano
Thom Wolkor
Thomas Cassidy
Thomas F. Slovak
Thomas Kelly
Thomas L. Sawyer
Thomas M. Howaniec
Thomas Osgood
Thomas Severance
Thomas Ventrella
Tia Robbins
Tiffany Knight
Timothy and Lisa Thompson
Timothy Dinunno
Timothy Kennedy
Timothy Myles
Timothy Voter
Tina Davis
Tina Falasco
Tina Heckbert
Tina Smith
Titcomb Mountain
Tobey Anderson
Todd and Amy Bullen
Todd Corbin
Tom Holbrook
Tory L. Wotton
Total Eclipse Reflexology
Town & Lake Motel
Tracy A. Brackett
Tracy A. Ellis
Tracy Burnham

Tracy Harty
Tracy Jodrey
Tracy Petry
Tracy Scates
Tracy Williams
Tracy's Kountry Kitchen
Trails End Steakhouse
Travis Tardif
Trent Bachelder
Trevor Giroux
Trevor S. Farmer
Trisha Flint
Trisha Mosher
Troy Hargreaves
Trudy Iams
Twice Sold Tales
Tyler Gould
Tyngtown Dental
U.S. Cellular - Pine Tree Cellular
UMF Alpha Phi Omega
UMF Fitness and Recreation Center
Uno Mas
Upfront and Pleasant Gourmet
Valerie Farrington
Vanessa M. Bonnevie
Vera's Iron and Vine
Victor Ouellette
Victoria Palmer
Walmart
Warren J. Hutchinson
Wendy Bourassa
Western Maine Blacksmithing
Western Maine Pharmacy, Inc
Western Maine Transportation
Services, Inc.
William Bowman
William G. Dugal
William J. Meserve
William Wilbur
Wilton Blueberry Festival
Wilton Hardware
Winnie Said
Work First, Inc.
Wynn Muller
Zachary Mayo
Zoe Brisard

We strive to maintain accuracy in our record keeping. If there are errors or omissions please let us know so we can correct it.

Contributions to the 2018-19 Campaign received after March 20, 2019 will be listed on uwtva.org.

LIVE HERE
GIVE HERE
HELP HERE

Please like us on Facebook and follow us on Instagram.

2018 ANNUAL REPORT

United Way of the Tri-Valley Area 218 Fairbanks Rd., PO Box 126, Farmington, Maine 207.778.5048 info@uwtva.org



Welcome to the 2018 Annual Report. Each of you represents an important part of our community and each of you demonstrates what “Living United” means. All of you—donors, volunteers, and service providers made a significant difference this past year and I thank you.

Results, impact, outcomes:

Distribution of funds to our Community Partners which will be made throughout 2019 is \$110,000. This represents an increase of almost 16 percent over last year. We continued to support our community in many other ways as well, including the Greater Franklin Food Council, Community Energy Challenge, Packs for Progress, AmeriCorps Food for the Future, Leadership and Growth Through Service—Summer Experience for youth, and 211 to name but a few.

Volunteerism in our community remains strong. In 2018 volunteerism accounted for over \$248,000, or 37 percent of the total 2018 campaign. Volunteers can be found in virtually everything we do, and we are indeed blessed and

grateful for their contributions.

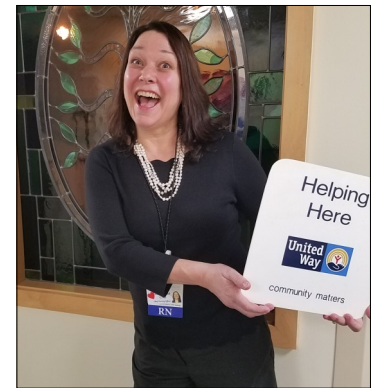

Rebecca Wood,
FCHN Workplace Campaign Chair



Shaun Riggs, owner of The Dugout, joins the Corporate Champion Circle

How:

We are able to achieve our results because of you, members of a community who care. Our community gives generously with their funds and time.

We continue to be appreciative of all of the workplace campaigns that provide such an important foundation of funding for the work of your United Way and services provided by our Community Partners. The solid, on-going support from employees who give through the workplace makes a HUGE

difference in our community. Once again, we are amazed by the employees of Verso's Androscoggin Mill, who support United Way and our community so generously.

UWTVA further diversified revenue and resources available for community needs through new programs like the Corporate Champion Circle (CCC). The CCC provides a

way for local businesses and organizations to contribute funds for United Way and receive recognition of those contributions. UWTVA events including the Color Me United 5K, Great Charity Auction, Teacher Totes, Community Change Challenge, Garden Party, and Caravan of Caring represent just some of the ways we are changing the way we generate funds, how we deploy resources, and how we engage our community.

I include a warm welcome to the Executive Committee—Shaun Riggs as incoming President, Becky Davis-Allen as Vice President, Chris Hollingsworth as Treasurer and Matt Fournier as Secretary.

Our success is the result of the work of all of the board of directors. Each member contributes time, expertise and perspective that enable us to do our job of leading and guiding the UWTVA as well as working with staff and volunteers to deliver many of the events and initiatives of your United Way.

- Peter Smith, UWTVA Board President

EXECUTIVE DIRECTOR'S REPORT

This Annual Report reflects on our fiscal year of 2018 (January 1—December 31, 2018) and is presented to the public at each Annual Meeting. At this time, however, we also take the opportunity to celebrate a campaign that straddles our fiscal years. At our Annual Meeting and Campaign Celebration, we have about 6 more weeks to reach our campaign goal of \$725,000 which is a combination of cash and grants, donated goods and services (in-kind support), and the value of volunteer service. Much can (and needs to) be accomplished prior to April 30, 2019! That said, the bulk of our campaign activity has been completed, and I share the following progress with you:



Erica Emery and Dave Allen of Rustic Roots Farm at the Farmington Farmers Market, which now distributes Maine Harvest Bucks to SNAP beneficiaries through a partnership with United Way

2018-2019 Campaign to date

Cash/Grants	\$375,312	At this point we are at 88% of the annual goal of \$725,000.
In-kind	\$56,408	
Volunteer	\$211,031	
TOTAL	\$642,751	

All of what we accomplish is due to people working together and a dedicated and creative, staff that is committed to the organization's mission and go above and beyond every day. I have the deepest appreciation for Kendra Baker and Nichole Ernest and ask that you join me in thanking them for their hard work. It also takes a strong and visionary board to lead a successful organization, and I am proud to work with such a board—16 amazing people who give of their time and expertise to make Greater Franklin County thrive.

- Lisa Laflin, Executive Director

Melodie Rand
Melody Hill
Merle Hall
Mia Taylor
Michael and Cathy Melville
Michael and Cindy Worthley
Michael Atwood
Michael Baxter
Michael Burnham
Michael Couillard
Michael D. Michaud
Michael G. Ventrella
Michael Hebert
Michael L. Austin
Michael L. Wyman
Michael Markevich
Michael Morgan
Michael P. Oneill
Michael Powell
Michael Ricker
Michael Wahl Jr.
Michael Wells
Michael Witas
Michele Bailey
Michele Witt
Michelle Brann
Michelle Ladd
Michelle Laliberte
Michelle Sweetser
Mike Farrington
Milad Bozorgnia, DMD, PA
Milissa Cousins
Minikins
Misty Schoff
Mitchell and Deb Niceley
Mixed Up
Molly Clark
Molly J. Chaplin
Monica Magrath
Muriel Armstrong
Nahid Fekri-Dalpour
Nancy Beacham
Nancy Jones
Nancy Simpson
Nancy Taylor
Naomi Doughy
Narrow Gauge Cinemas
Natalia Erb
Natalie Matthews
Natanis Point Campground
Nathan A. Elliott
Nathan Dore
Nicholas Bourassa
Nicholas Derosby
Nicholas Ellis
Nicholas Gulliver
Nicholas Ireland
Nichole Ernest
Nick Leadley Nature Photography
Nicole and Brady Lake
Nicole Edmunds
Nicole Fulton-Greenlaw
Nicole Trask
Nikky Ray
Northern Lights Hearth and Sports
Oakhurst Dairy
Orville Bridges
Our Village Market
P. Aishah Wolfstone
Palmer A. Hebert
Pam Dixon
Pam Yenco
Pamela Bean

Pamela Buote
Pamela Chernesky
Pamela Harnden
Pamela L'Italien
Pamela Robinson
Pamela Starbird
Patricia Coro
Patricia E. O'Donnell
Patricia Morais
Patricia Richards
Patti Collins
Patty Schoen
Paul A. Fitch
Paul C. Parlin
Paul H. Mills, Esq.
Paul I. Pratt
Paul Mullin and Jane Haszko
Paul W. Jacobs
Paula Coburn
Paula Hanchett
Paula J. Lumb
Paula Lavoie
Paula Viles
Pauline Pinkham
Pauline Rodrigue
Pearls in the Pines
Peggy Rench
Peggy Schmidt
Penny Sadler
Peter and Karen Rines
Peter and Lisa Nagle
Peter B. Cook
Peter J. Castonguay
Peter Osborne
Peter Tilton
Piney Acres Products/Jane Woodman
Pizza Hut - Farmington
Portland Glass Co
Priscilla Bartlett
Pro Service
R. Nelson Dipompo Jr.
Rachael Austin Lacasse
Rachel Blier
Rachel Desroches
Randall and Amylynn Bibeau
Randall Turner
Randi Sencabaugh
Randy C. Richards
Randy Keach Auto
Rebecca Bell
Rebecca Curtis
Rebecca Lesko
Rebecca St. Laurent
Reginald A. Barnes
Renee Espeignnette
Renee Violette
Reny's Dept Store
Rhonda Pierce
Rhonda Purrington
Rhonda Wheeler
Richard Allen
Richard and Shirley Waddell
Richard Chabot
Richard Duguay
Richard F. Holden
Richard Howatt
Richard J. Corey
Richard Landry
Richard Lecours
Richard Meader
Richard Miller
Richard P. Davis
Richard Savage

Richard Simoneau
Ricki Pomerleau
Ricki C. Richards
Rleigh Blanchet
Riverside Greenhouses
Rob and Julie Taylor
Robert Cavaliere
Robert Dalot
Robert J. Degone
Robert Jacques
Robert L. Gastonguay
Robert M. Loon, Jr.
Robert Mitchell
Robert P. Hornsby
Robert Walmer
Roberta Meisner
Robin Chretien
Robin George
Robyn Raymond
Roger and Karyl Condit
Roger and Kathryn Wells
Roger Bolduc
Roger K. Seavey
Roger T. Begin
Rogert Vondrell
Ronald and Lucinda Gelinas
Ronald G. Goodhart
Ronald W. Dawes
Rose Adams
Rose Darling
Roslyn Kerr
Ross P. Lafreniere
Rustic Roots Farm
Ruth Nye
Ryan Bourassa
Ryan Davis
Ryan Erskine
Ryan Goding
Ryan Hutchinson
Ryan Richards
Ryan Smith
Ryan Souther
S. Clyde Ross
Sabina Tosch
Sabrina Lopizzo
Sally Bean
Sally Rowe
Sandra Howe
Sandra Richard
Sandra Wood
Sandy Bilodeau
Sandy McAlpine
Sandy River Farm Supply
Sara Fernald
Sara Spear
Sara St. Pierre
Sarah Baker
Sarah Cardinale
Sarah Emmons
Sarah Ferguson
Sarah Hayes
Sarah Hubert Adkins
Sarah Judd
Sarah M. Sillanpaa
Sarge's Sports Pub & Grub
Sarita Crandall
Sasha Giesman
Scott Albert
Scott Foster
Scott L. Dority
Scott Landry
Scott M. Bailey
Scott Pratt

Joy S. Guppy
Joyce Cunningham
Joyce Daggett
Joyce Goding
Joyce Murphy
Juanita Bean-Smith
Judith C. Allen
Judith Frost
Judith Lewald
Judy Douglass
Julie Harnden
Julie Parker
Justin Adams
Justin Grant
Kaleb Turner
Karen A. McCourt
Karen Bremner
Karen Garland-Kidder
Karen Heath
Karen Littlefield
Karina Zamudio
Kariss Richards
Karla Dalessandro
Kasey J. Flag
Kassi Whittemore
Kassidi Farrington
Kat Lemieux
Kate Philbrick
Katelyn Pushard
Katherine Hargreaves
Katherine Kregling
Katherine Nile
Kathi Kyes
Kathleen Henkel
Kathleen O' Donnell
Kathleen Willis
Kathryn Clement
Kathryn Mills Woodsum
Kathryn T. Perry
Kathy Beaubien
Katie Boivin
Katlyn Wells
Katrina Pease
Katrina Wilde
Kay Booker
Kayla Allen
KayLee Abbott
Keelin Trask
Keirra Yates
Keith Plouffe
Kellie Donahue
Kelly Alley
Kelly King
Kelly Metivier
Kelly St. Pierre
Kelsey Orestis
Ken and Cheryl-ann Jerry
Ken Rowe
Kenneth Baker
Kenneth Beane Jr
Kerri Cagney
Kerrieann Harrison
Kerry Brenner
Kevin and Norma Jackman
Kevin Averill
Kevin Chretien
Kevin Cushman
Kevin Howley
Kevin Ladd
Kevin Paine
Kevin R. Reed
Kevin Stinchfield
Kevin Whelpley

Kevin Wright
Kim Allen
Kim Ann Turner
Kim R. Erdman
Kimberley Elliot
Kimberly Edwards
Kimberly Jacques
Kimberly Lloyd
Kimberly Osbourne
Kingfield Pops
Kingfield Woodsman
Kingfield Y+B
Krista Smith
Kristeen Merchant
Kristen M. Grondin
Kristen Viger
Kristi Iverson
Kristie Backus
Kristin Campbell
Kristin Scott
Kyle E. Savage
Kyle Hawkins
Kyle M. DeMillo
Larry and Sandra Lord
Larry L. Smart
Larry Porter
Laura Baldwin
Laura Quynn
Laura Thomas
Laura Ward
Laura Zimmerman
Laura-Lea Ross
Laure L. Johnson
Laurel Potter
Laurel Shippee
Laurel Walker
Lauren A. Breton
Lauren Farrington
Laurie Soucy
Laurie-Anne Targett Brown
Lawrence J. Chicoine, Jr
Lawrence Johnson
Lawrence Lapointe
Leanne Gagne
Lee McDaniel
Leeanna Wilbur
Leigh A. Plummer
Leighann Palmer
Leslie F. Tainter-Pond
Leslie J. Adams
Lianne Lander
Linda Blodgett
Linda Coelho
Linda H. Grant
Linda Hanson
Linda Law
Linda Riley
Linda Wyman
Lindsay Coolidge
Lindsay Sirois
Lindsey Cochran
Lindsey Jordan
Lindsey Savage
Linton A. Quirion
Lisa A. Bilodeau
Lisa Heath
Lisa Henry
Lisa Thompson
Liza Gallant
Lois Greenleaf
Longfellows Restaurant
Loralee Rodgers
Lori Brann

Lori L. Ireland
Lori Laverdiere
Lori Smith
Lori Taylor-Robbins
Lorraine Heath
Lorri J. Brown
Lorri Smedberg
Louis Emery
Lucienne J. Sorensen
Lucy Begin-Murray
Lucy Simonds
Lynn Browne
Lynn M. O'Connor
Lynn Vashaw
Lynne A. Whitten
Lynne C. Hall
Mackenzie M. Dudley
Madeleine Brod
Maegan Laliberte
Maggie Quirion
Maine Huts and Trails
Mainestone Jewelry
Main-Land Development Consultants
Marc Chaput
Margaret Gould Wescott
Margaret Leone
Margaret Staggs
Margie Austin
Maria Wells
Marian Hastings
Marie A. Real
Marilyn Grant
Marjorie Taylor
Mark Collins
Mark Ellis
Mark Holmes
Mark Keene
Mark S. Brennick
Marlene Gile
Martha Thompson
Martin and Sheryl Farnum
Martin R. Langelier
Martin W. Bates
Martina M. Arnold
Mary and Steve Richard
Mary Anne Goodwin
Mary Ellen Simon
Mary Frank
Mary Rankin
Mary Veilleux
Maryanne Gawlinski
MaryEllen S. Edgerly
Matt Rungi
Matthew Bailey
Matthew Levensalor
Matthew M. Allen
Matthew W. Clark
Maureen Perkins
Mavis Dubord
Megan Goodine
Megan Grard
Megan Roberts
Meghan Blodgett
Meghan Carroll
Meghan Porter
Melinda Lane
Melinda Stewart
Melissa A. Spencer
Melissa and Douglas Spencer
Melissa Bardsley
Melissa Caminiti
Melissa Speich
Melissa Williams

United Way of the Tri-Valley Area STAFF

*Lisa Park Laflin
Executive Director*

*Kendra Baker Nichole Ernest
Finance and Operations Coordinator Community Resource Coordinator*

The following also served in 2018:
Abigail Howell, *AmeriCorps Member* Danielle Blair, *AmeriCorps Member*
Casey Wrigley, *Loaned Executive* Dan Abbatello, *Intern and Loaned Executive*
Jeff Lamar, *Intern* Eli Simmons, *Intern* Nicole Foote, *Practicum Student*

2018-19 BOARD OF DIRECTORS

Executive Committee
Staff Liaison
Lisa Laflin

Peter Smith, President
*Organizational and
Management Consulting*

**Christopher Hollingsworth,
Vice President**
RSU 73

Shaun Riggs, Treasurer
The Dugout Bar and Grill

**Ashley Montgomery,
Secretary**
UMF

Bob Bailie
Photojournalist

Beth Beaudoin
Franklin Savings Bank

Brenda Clark
*Verso Corporation
Androscoggin Mill*

Cindy Cronkhite*
Franklin Community Health Network

Becky Davis-Allen
Bangor Savings Bank

Erica Emery
Rustic Roots Farm/RSU 9

Matthew Fournier
RSU 9

Dyan Macomber
Bangor Savings Bank

RaeAnn Pike
Franklin Savings Bank

Jennifer Stone
RSU 73

Susan Terhune
State Farm Agency

Rev. Dee E. Webber, STM
Pastoral Counselor

Courtney Wicker
Hope Association

**Served partial term in 2018.*

2018-19 COMMITTEES

Community Investment Team

Staff Liaison
Lisa Laflin

RaeAnn Pike, Chair
Franklin Savings Bank

Wendy Bourassa
*Verso Corporation
Androscoggin Mill*

Fred Brittain
UMF

Patty Byers
*Community Member,
Farmington*

Becky Davis-Allen
Bangor Savings Bank

Doug DiPasquale
Verso Androscoggin Mill

Erica Emery
*RSU 9 and
Rustic Roots Farm*

David Hathaway
Barclays

Jennifer Hebert
*Community Member,
Starks*

Christopher Hollingsworth
RSU 73

Larry Karno
*Coldwell Banker/Sandy River
Realty*

Aaron Knapp
*Western Mountain Financial
Services*

Dr. Nancy Knapp
*HealthReach Community
Health Centers*

Gayle Long
*Community Member-Retired,
Livermore Falls*

Don Miller
*Community Member-Retired,
Rangeley*

Ashley Montgomery
UMF

Kristine Partridge
Barclays

Robyn Raymond
Spruce Mtn. Adult Education

Shaun Riggs
The Dugout Bar and Grill

Jennifer Stone
RSU 73

Susan Terhune
State Farm Insurance

Dee Webber, STM
Pastoral Counselor

Courtney Wicker
Hope Association

Terri Winslow
Eagle Elevator

Special Events Committee

Staff Liaisons
Lisa Laflin, Kendra Baker, Nichole Ernest

Beth Beaudoin, Chair
Franklin Savings Bank

Courtney Austin
Franklin Savings Bank

Becky Davis-Allen
Bangor Savings Bank

Bethany Frazier
Bangor Savings Bank

Maggie Leone
United Insurance

Morgan Leso
RSU 9

Nate Lesperance
The Wood Mill of Maine

Dyan Macomber
Bangor Savings Bank

Angela Pinkham
Main-Land Development Consultants

Kelsea Pinkham
Franklin Savings Bank

Casey Wrigley
Hannaford



Board member
Ashley Montgomery
shared her culinary
talents at the
Garden Party

Communications and Marketing Committee

Staff Liaison
Nichole Ernest

Susan Terhune, Chair
State Farm

Bob Baillie
Photojournalist

Patty Byers
Community Member, Farmington

Sarah Hayes
Otis Federal Credit Union

Courtney Wicker
Hope Association

Finance Committee

Staff Liaison
Kendra Baker

Shaun Riggs, Chair
The Dugout Bar and Grill

Beth Beaudoin
Franklin Savings Bank

Becky Davis-Allen
Bangor Savings Bank

Christopher Hollingsworth
RSU 73

Nominations and Governance Committee

Staff Liaison
Lisa Laflin

Brenda Clark, Chair
Verso Corporation Androscoggin Mill

Rev. Dee Webber, STM
Community Member, Strong

Ashley Montgomery
UMF

Ethics Committee

Jennifer Stone
RSU 73

Erica Lord
Erik Doherty
Erika Neal
Erin McCarthy
Erin Sevey
Erin Smith
Erin Wilcox
Esther McLain
Ethan Child
Everett E. Bartlett, Jr.
Everett Moore
Everyday Music Co.
Expenet Technologies, LLC.
Fabricio Oliveira
Family Dollar
Farmington House of Pizza
Farmington Underground
Fields Edge Farm, LLC
First Congregational Church
Flint and Christina Christie
Francis Arsenault Jr
Francis E. Karlson
Francis M. Howard
Frank Kendall
Franklin County Adult Ed
Franklin County Democrats, Maine
Freya Saloio
Frost Antiques
Frost Real Estate
Garrett E. Adams
Gary and Nancy Perlson
Gary Blodgett
Gary Wells
Genoria Bergeron
George A. White Jr.
George E. Clement
George J. Bissonnette
George Taylor
Georgia Campbell
Georgio Chimenti
Gerald and Jennifer Fletcher
Gerard Bourassa
Gilbert and Betsy Riley
Gina Duffy
Ginny Park
Glenn Kapiloff
Good Times Unlimited
Gooley's Christmas Tree Farm
Gordon Excavating
Greg Allen
Greg and Patricia Veayo
Gregory and Patricia Veayo
Gretchen Dallaire
Gretchen Krout
Guy J. Linkel
Haggan Auto Detailing
Haily Turner
Hammond Lumber
Hannah Mountain
Happy Tunes
Harold Essman
Harvey J. Lafreniere
Hattie Deraps
Heather Dubord
Heather Erskine
Heather Fellman
Heather Gill
Heather L. Piawlock
Heather Smith
Heidi Decker
Heidi Deery
Heidi Greenleaf
Heidi Hilton

Heidi Lee
Helen Gray
Helena Maguire
Hollie Fraser
Hollis Stinson
Holly Dubord
Holly Harrington
Holly Zielinski
Homer Kimball
Homestead Kitchen, Bar and Bakery
Howell Russell
Ian Burrill
Ian Simard
IEC Inc
Iris Morgan
Isaiah Antone
Jack's Trading Post
Jacob Turner
Jacqueline Farrell
Jada Childs
Jaime Brooks
Jaime Roberts
Jake Bogar
James A. Rouillard
James Brougham
James Doyen
James Iams
James Jacques
James Lancaster
James Luciano
James Millet
James Morrell
James Roy
James Stearns
James Trundy
James White
James York
Jamie and Joel Turcotte
Jamie Walp
Jan Brinkman
Jane Woodman
Janet Washburn
Janet Welch
Janice Daku
Janice Wilkins
Janine White
Janis L. Walker
Jared Burnham
Jason A. Lucarelli
Jason and Jen Macomber
Jason Citrano
Jason Daigle
Jason Holman
Jason Libby
Jason Swett
Jazmyne Marks
Jean Hoar
Jeanine Christensen
Jed Nickerson
Jeffrey Beisaw
Jeffrey Bisson
Jeffrey Gilbert
Jeffrey Kelly
Jeffrey Kidder
Jeffrey Pike
Jeffrey Pottle
Jeffrey R. Dumont
Jeffrey Richards
Jeffrey Stevens
Jeffrey Watt
Jenna Eaton
Jenna Rocque
Jennica Harris

Jennifer Baker
Jennifer Beaulieu
Jennifer Johnson
Jennifer L. Merrill
Jennifer McCormack
Jennifer McKendry
Jennifer McPherson
Jennifer Morrell
Jennifer Pooler
Jennifer Stone
Jennifer Talbot
Jerome Boivin
Jerreanne K. Bubier
Jesse Orach
Jessica Alden
Jessica Farrington
Jessica Gray
Jessica Isler
Jessica K. Jewett
Jessica M. Bessey
Jessica Martin
Jessica Naples
Jessica Nichols
Jessica Oriente
Jessica Roberts
Jessica Shaw
Jessica Stanley
Jessica Williams
Jill D. Gray
Jill F. Perry
Jill Gingras
Jill Lake
Jilliane Johnson
Jim and Susan Wahlstrom
Joan Dawson
Joan Gilbert
JoAnn Meyer
Joanna B. Backman
Joanna Champagne
Joanna Wilhelm
Joanne and Walter Gooley
JoAnne Doyle
Joe and Kathy Gregory
Joe Hall
Joe Terranova
Joel and JamieTurcotte
Joel Chandler
Joel Pomeroy
John and Mary Kathryn Sytsma
John C. Darling
John Eastler
John W. Cox
John Walp
John Wilde
Joline Crawford
Joly and Associates
Jon Iams
Jonathan and Nicole Abell
Joni James
Jordan Gaboury
Jordan Lumber Co
Joseph and Doris Tutlis
Joseph E. King
Joseph M. Couture
Joseph MacConnell
Joseph Tinkham
Josephine Robertson
Joshua D. Hall
Joshua Dunn
Joshua Jordan
Joshua Kaminsky
Josie Metvier
Joy Pierce

Calzolaio Pasta Company
Cameron Goodhart
Candace Hagerstrom
Carissa Flagg
Carla Fitch
Carlos Monsalve Rubiano
Carol Averill
Carol Gill
Carol Sweetser
Carole Kane
Carole O'Brien
Carolyn G. Hastings
Carolyn M. Parr
Carrabassett Coffee Company
Carrie Hatch
Carrie Martin
Caryn Brunelle
Casey Smith
Cassidi Boivin
Catherine Landry
Catherine M. White
Catherine Melville
Catherine Siggins
Cathi Burke
Cathryn Wimet
Cathy Dunham
Celeste Farrington
Chad Thompson
Chad Whitley
Chandler Brooks
Charlene Corbett
Charles Edward Haskell Jr.
Charles Metzger
Chelsi Emery
Cheryl Moody
Cheryl Rand
Cheryl Smith
Chester A. Coolidge
Chris K. Bucher
Chris Knowlan
Christian Peel
Christina Hambrick
Christine Libby
Christine P. Warren
Christine St. Laurent
Christopher A. Luce
Christopher Bailey
Christopher Everett
Christopher Knowles
Christopher R. Estes
Christopher White
Cindy Lee
Claude M. Doyon
Clayton Pelletier
Clayton Perry
Clearwater Glass
Clinton Dorey
Cody Jacques
Colleen Drake
Colon Durrell
Color Images Studio
Comfort Inn and Suites
Concord Coachlines
Connor Kane
Corey Dowe
Corey Flagg
Courtney Austin
Courtney Chase
Courtney Clark
Courtney Nightingale
Courtney Wicker
Craig Brinkman
Craig DeRosby

Craig Pomerleau
Crystal Ellis
Crystal Haley
Crystal L. Hatch
Crystal Matuszak
Cynthia Curtis
Cynthia Gauvin
D'Ellies Bakery & Deli
Dale and Rina Bardo
Dale F. Hamlin
Dale H. Hamlin
Dalene Sinskie
Dan Ryder
Dana C. Bragg
Daniel C. Hutchins
Daniel P. Bibeau
Danielle Ellis
Danielle Guerrette
Danielle London
Danielle Pinkham
Danielle Plancon
Danielle Smith
Danita Gilbert
Darcy Sweet
Darcy White
Darice Dubreuil
Dark Star Fabrics
Darlene Dipompo
Darlene Dyke
Darlene Frost
Darlene Hogan
Darrell Dunne
Darren Brown
Darren L. Lovewell
Darren Maxsimic
Darren T. Cote
Darryl P. Couture
David A. Brackley
David Allen
David and Karen Bivans
David Cook
David Mitchell
David Morin
David Nordstrom
David P. Nelson
David Poulin
David S. Wooley
Davis and Susy Sanders
Dawn McCormick
Dawna Frasca-Pond
Dean Couture
Deann M. Trafton
Deanna Dolloff
Deanna Gaboury
Deb Chase
Deborah A. Brinkman
Deborah A. Burke
Deborah Hamilton
Deborah McGrane
Deborah Seeley
Deborah Staier
Debra F. Breton
Debra J. Fitch
Debra Jewett
Debra Rosenberg
Dee Robinson
Deedra York
Deidre C. LaPlante
Delores Christiansen
Dena M. Duguay
Denice Parente
Denise Cilley
Dennis York

Desmond Dunham
Devaney, Doak and Garrett
Devyn Flewelling
Diana Bedard
Diana Ladd
Diana Pelletier
Diana Starbird
Diane Bates
Diane Daggett
Diane Jackson
Diane M. Richard
Diane Perry
Diane Schubarth
Diane Sonos
Diane Staples
Dianna L. White
Donica J. Bailey
Donna Barber
Donna Bickford
Donna Bonham
Donna Bryant
Donna Eaton
Donna Fuller
Donna Ladd
Donna Perry
Donna Williams
Donna Yellen
Doreen Madore
Doreen Winn
Doris Mitchell
Doug J. Gilbert
Douglas Saunders
Douin's Market
Dr. David Rice
Dr. and Mrs. Joshua D. Sparling
Dr. Iris Silverstein
Dr. Leslie Harding
Dr. Michael Cormier
Dr. Robert Lively
Dr. Roderick Prior and Holly Price
Duane D. Trask
Duane Lake
Dunkin Donuts
Dustin Elliott
Dustin McLaughlin
Dwayne H. Bilodeau
Dyan Macomber
Dylan Chadbourne
Dylan Hebert
Dylan Lord
Dylan Smith
E L Vining and Son, Inc.
Earl Ireland
Earl Young
Edward A. Luker
Edward and Janice David
Edward Bronish
Edward Faeth, Jr.
Edward Mardosa
Eileen Castonguay
Eileen Kreutz
Eileen Parker
Elise M. Despres
Elizabeth Gadilauskas
Ellen Crocker
Ellen Curtiss
Ellen Eldridge
Ellen Thorne
Emily Chaney
Emma Cedar
Eric Archibald
Eric Coffman
Erica Emery

TREASURER'S REPORT

Looking Back:

Our budget for FY 2018 called for a deficit of \$22,800 – fairly large by our standards. It included a \$10,000 increase over 2017 in Community Partner Investments, predicted lower revenue from Workplace Campaigns and Corporate Contributions, and hoped for the Special Events Income line to continue to increase. Our budgeting was correct as to those points. In fact, total Contributions (in our budget, this includes Workplace Campaigns, Corporate Contributions, Individual Contributions, Undesignated Grants, and Hope Fund Contributions) missed budget by over \$9,000.

Special Events Income was budgeted for \$45,250. The actual performance of that line: \$64,626.86! Thank you to our members and entire community for taking part in our expanding line-up of events. The changing economy has forced our agency to look elsewhere for revenue and the community (and staff) is stepping up!

I mentioned above the budgeted deficit for 2018. Through an eye to efficiency in the office, increased Special Events revenue, a strong Verso campaign, impressive Individual Contributions, an emerging eye to ROI analysis, and many other factors, at year's end our Revenue Above Expenses was (\$1,001.62), or \$21,878.38 better than budget.

Looking ahead:

Although our Workplace Campaign line missed budget in 2018, we have increased our forecast for 2019 due to improvements in the Verso and FCHN campaigns, among others. Special Events growth has been rapid, and we are learning from experience to streamline and maximize those revenues. Our Corporate Champion Circle, new in 2018, has proven a great tool both for our income side, and for our corporate partners, and we expect further growth in that area.

Our budget for 2019 calls for nearly \$20,000 in increased revenue over last year's performance – a modest increase of 5%. It increases our Community Partner Investments from \$95,000 to \$110,000. And it is a Net Zero budget.

Things are trending well for UWTVA's finances. As we all know, prices get higher all the time and it takes more and more work to make a buck every year. A passionate Board of Directors and an amazing staff continues to stretch UWTVA's capacity to keep up with the times. We are proud to be able to increase Community Partner Investments in 2019. After all, that's what we're here for. Given our organizational strength and solid cash position, we expect to play an increasingly positive role in our community for many years to come.

- Shaun Riggs, UWTVA Treasurer

IMPACT SNAPSHOT

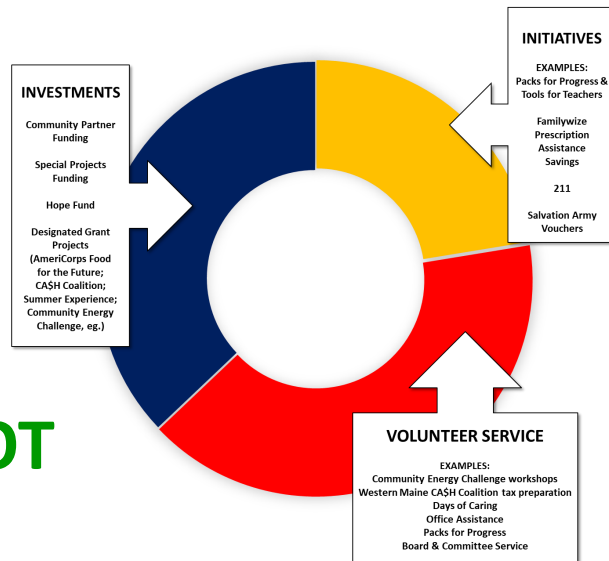

- **\$7,522 were awarded** to 70 youth through the Hope Fund in 2018.
- **2,698 pairs of underwear and socks** were collected through the Western Maine Underwearness Project and distributed through United Way in 2018.
- **\$193,279 in Community Investments were made** to Community Partners, Special Projects Recipients and through grant-funded programs and designations.
- **\$49,380.95 in prescription drug costs were saved** through FamilyWise in 2018.
- **3,500 hours were served by AmeriCorps members** working on a program called Food for the Future.
- **587 backpacks were stuffed with school supplies** and distributed throughout Greater Franklin County; and **17 Teacher Totes filled** with supplies were distributed to all schools in the UWTVA service area in 2018.
- **\$369,248 in federal refunds were brought back to Greater Franklin County** in 2018 through the Western Maine CASH Coalition free tax prep program; and participants **saved \$62,200 in tax prep fees** which they can use to pay down debt or save for an emergency.
- **More than 1,000 requests** for direct assistance were fielded by 211 and United Way staff. Top requests:
 - ◇ Utility Assistance
 - ◇ Emergency Fuel
 - ◇ Mental Health Services
 - ◇ Housing/Shelter
 - ◇ Food Assistance and
 - ◇ Clothing
- **739 unique volunteers contributed 11,741 hours** in 2018.

The most recent IRS Form 990 is posted on uwtva.org, and audited financials are available upon request. Board meetings are open to the public at which monthly financials are shared. Contact Kendra Baker, Finance and Operations Coordinator, at finance@uwtva.org or 778-5048.

Taffeney B. Davis
TD Charitable Foundation
The Woodmill of Maine
Timothy A. Bryant
United Insurance Group-
Shiretown Agency
Verso Androscoggin Mill
Wally and Annette Backus
William and Anne Geller
William Gats
Woody and Bobbie Hanstein

Amethyst Level \$350 - \$499

Alfred Dufour
Allicea Merrill
Beth Townsend
Bill and Charlene Colwell
Bobbie-Jo Wheeler
Brian Benson
Bryce Weeks
Charles R. Kraske
Christine Tropeano
Cindy Wright
Daniel Ancitl
Daniel Carter
Dr. Robert and Barbara O'Reilly
Eric J. Chiasson
Erika Schumaker
Farmington Ford
Gordon M. Davenport, Jr
Hannaford - Farmington
James Bailey
Jeffrey A. Casey
Jessica Brennan
Jill Webster
Joel C. Cunningham
Jonathan and Victoria Cohen
Joseph H. Dupuis, Jr.
Kathleen and Joel Pike
Kelly Harris
Kenneth G. Ellingwood
Kirsten Swan
Kristin McPherson
Dr. Kristine Sanden
Louise Ambrose
Margaret E. Burnham Charitable Trust
Maria Ross
Mary Walker
Michael R. Senecal
Paul Suminski
Rae Ellen Roy
Randy Winslow
Rebecca A. Redman
Reid and Patty Byers
Ricky and Kelly Norton
Ricky C. Robinson
Robert Frost
Ryan J. Cloutier
Samuel Howes
Scott and Maddie Kelley
Sodexo
Sugarloaf
Terry and Jeanne Norton
The Shaffer Family
W. A. Mitchell
William L. St. John
A Partner in Technology
A Serendipity Moment

Topaz Level \$1 - \$349

Aaron Hart

Aaron Johnson
Aaron Lint
Abigail Moreau
Abigail Wood
Academy Hill School 4th Grade Class
Adam C. Dixon
Adam F. Waleik
Adam Sage
Adrenaline Electric
AJL Designs
Alan G. Beisaw
Alana Cole
Alexander E. Dellarma
Alexandra Rackliffe
Alexis Bennett
Alicia Hicks
Allison Harris
Allison Warman
Alpine Design
Alvin Snow
Amanda A. Blaisdell
Amanda Baker
Amanda Berry
Amanda Davis
Amanda Hilton
Amanda Moody
Amber Stubbs
Amy Arms
Amy Bradford
Amy Palmer
Andrea Howe
Andrea Richards
Andrea S. Beland
Andrea Wing
Andrew C. Flint
Andrew Hayes
Andrew J. Meyer
Andrew P. Hupper
Andrew Rotherth
Andrew Roy
Andrew Simoneau
Androscoggin Savings Bank Main Office
Andy McClement
Angela Alexander
Angela Cushman
Angela Edmunds
Angela Godbout
Angela Welch
Anisa Welch
Ann Marie Richards
Ann Pike
Ann Schwab
Anna Frechette
Anna Given
Anna Lyon
Anne Baker
Anne LeBlanc
Annette Tripp
Anthony D. Lefebvre
Anthony Duvall
April McLean
April Paradis
Arkay Pizza
Arts Farmington
Ashley D. Langlin-Hebert
Ashley McCarthy
Ashley Roy
Ashley Smith
Ashley Turcotte
Aubuchon Hardware of Farmington
Audrey Daoust
Audrey Jones
Audrey Wade

Ava Oliver
Avery D. Noll
Bambi Stevens
Barbara Averill and Tom Carey
Barbara Marshall
Barbara Toner
Barrett W. Bishop
Barry Gallant
Barry Redlevske
Basil's Pizza & Subs
Beckie Bowering
Becky Redlevske
Ben Altmaier
Benjamin Berry
Benjamin Deprey
Benjamin Hartford
Bernice Cote
Beth Beaudoin
Beth Chilcote-Joof
Beth Edwards
Bethany Burgess
Bethany Drouin
Bethany Frazier
Bethany Giberson
Bethany Plouffe
Betsy H. Brady
Betsy Norton
Betsy Sawyer-Manter
Betty Jespersen
Big Lots - Farmington
Bill and Jan Hannaford
Bill Jerry
Billie Jo Senecal
Bonnie Gardner
Bonnie Richard
Brad and Marta Martin
Brad Kirby
Brandon Cardona
Brandon Demillo
Brandon Durrell
Brandon Robin
Brenda and Timothy Burnell
Brenda Bryant
Brenda Cushman
Brenda Dwiggin
Brenda Lane
Brenda Voter
Brent and Bertha Smith
Brent Frost
Brian and Renee Whitley
Brian Fournier
Brian Martin
Brian McDonald
Brian Michaud
Brian Newell
Brianna Reynolds
Brittany DiPompo
Brittany Sheehan
Brittney Reuille
Brittney Wagoner
Broadway Barber Shop
Brock P. DeRaps
Bruce A. Cox
Bruce and Denise Mochamer
Bruce and Wanda Williamson
Bruce St Onge
Bryan Lumbr
Bud and Sarah Martin
C. Clinton and Lena Knapp
Caley Miranda
Calico Patch
Calli Meader
Callie Blakeman

THANK YOU

GENEROUS DONORS WHO CONTRIBUTED TO THE 2018-19 CAMPAIGN

This list reflects **cash and in-kind** contributions as of March 20, 2019. Campaigns run from May 1 to April 30 annually.

Tocqueville Society \$10,00 and up

Hannaford Corporation
The Brooks Family Foundation:
Jeb Brooks and Cherie Wendelken
Sugarloaf Region Charitable Trust
The Better Tomorrow Fund

Emerald Level \$5,000 - \$9,999

Barclays
Brian Strothmann and Nancy Kessler
Franklin Savings Bank
Fritz and Susan Onion-Component Fund
of the Maine Community Foundation
L.L. Bean
New Ventures Maine
The Dugout Bar & Grill
UMF / GEAR UP
Verso Corporation
VITA - CA\$H Maine

Diamond Level \$2,000 - \$4,999

Bangor Savings Bank
Barclays Employees
Becky Davis-Allen
Christian and Michele Rapp, Jr.
County Seat Realty
Dr. Burton Knapp, Jr.
and Dr. Nancy Knapp
Hannaford Charitable Trust
Jarden Plastic Solutions
Kelly and Nancy Kading
Main Network of Community
Food Councils
ReEnergy Holdings, LLC
Simon Family Fund
State Farm Insurance

Ruby Level \$1,000 - \$1,999

Aaron and Tracy Knapp
Ashley Montgomery
Brenda L. Clark
Brent and Lisa Laflin
Campus Residence Council UMF
Central Maine Power Co.
CGI Technologies and Solutions
Christopher Caldwell
Daniel T. Whirley
Darryl and Becky Wood
Deborah Davis-Robinson and Richard Robinson
Doug and Abigail DiPasquale
Ethan Kyes
Everett and Lori O'Neil
Farmington Rotary Club
Full Bloom Hydroponics /
First Amendment Soil Co.
James and Nancy Contino
Jef and Cathi Howell

John Bell
Ken Gallant and Annie Atherton
Linda LaRue-Keniston and Martin Keniston
Nichole Ernest
Olympia Sports
Otis Federal Credit Union
Peter and Dawn Smith
Poland Spring
Robert and Sharon Chretien
Robin's Flower Pot
Ron Milliken and Elizabeth Jennings
Skowhegan Savings Bank
Steve and Susan Haley
Susie Millett
The National Underwearness Project
Western Maine Community Action
Western Maine Underwearness Project
Woodlands Senior Living – Farmington

Sapphire Level \$750 - \$999

Black Bear Graphics
Bob and Patti Bailie
University of Maine at Farmington
Cheryl L. Bunker
FCHN - Medical Staff
Fiddlestick Farm, LLC
Franklin Community Health Network
Jim and Kirstie Wilkins
Jodi Spiller
Keep ME Warm
Kenneth and Kendra Baker
Larry and Annette Reed
Lillian and Mark Lake
Lucien and Christine Richard
Mt. Blue TV
RaeAnn Pike
Raymond Glass
Thomas S. Doiron

Tourmaline Level \$500-\$749

Allen Bailey
Bill and Janice Crandall
Bonnie Urquhart and Motte Hatchell
Brenda Holman
Bruce and Wanda Williamson
Caleb Mathers
Carrabassett Valley Academy
Consolidated Communications
Craig M. Coulombe
Dale York
Daniel J. Bordeau
Darlene and Jerry Marstaller
David and Jacqueline Horn
David and Patricia Alexander
David Fournier
David L. Beisaw
David Michaud
Dead River Company

Debra L. Bartlett
Dennis and Janet O'Neil
Derek and Amy Hayes
Dr. Robert and Barbara O'Reilly
Emery Goff and Bill Carhart
Eric Dumond
Franklin Printing
Garry Miller
Harry L. Clark, Jr.
Herbert Grand Hotel
Irv Faunce and Jan Collins
ITW (National)
Jacob Johnson
Jeannette Lee
Jim and Marie Giffune
John and Jan Bell
John and Mardy Bogar
John and Nancy Cureton
John D. Hume
John E. Cox
John Witherspoon
Karen and Lorin Martin
Karmen E. Mitchell
Kathy Kemp
Keith Pooler
Ken and Maryann Blood
Kimberli Bryant
Kimberly Turner
Lance J. Wilcox, Jr.
Laurie and James Hatch
Lawrence Turner
Libby Winter
Lord Clinton Casey
Marchelle Meader
Marcus Rowe and Lisa Hill
Maria-Ausilia Evans
Mark Bickford
Mark Garcelon
Matthew Michaud
Melody and James Eck
Michael A. Fortier
Michael Molinsky
Michael and Dee Webber
Michael Watts
Mike and Vicki McCleod
Miriam Leonard
Myrna Robinson
Pam and John Ernest
Peter Addicott
Pike Industries Inc.
Randolph D. Flagg
Ransdall Luce
Ria Ent and Albert Waldo
Richard and Susan Whitehouse
Richard N. Paradis
Rick and Shelley Deane
Riverbend Properties
Robert Catsavas
Robert Cross
Shawn C. Bryant
Shirley Cornelio
Steve and Lenia Coates

THE GARY A. LAGRANGE COMMUNITY IMPACT AWARD

Each year United Way seeks nominations from the community to recognize an individual, organization, business, or couple that has gone above and beyond to positively impact Greater Franklin County through volunteer efforts. Nominations are carefully reviewed by the United Way Board and then scored. This year, we are pleased to honor the remarkable Shannon Smith from Wilton.

The 2019 HONOREE

Shannon Smith

Shannon is a ball of fire, always finding ways to help with the community. This includes the FMH Auxiliary, Buttons for Babes, Franklin County Chamber of Commerce and the Emblem Club. She is perhaps best known for spearheading the Wilton Blueberry Festival which has grown to be a premiere event in Western Maine drawing thousands each August. She consistently shows great leadership but excels at getting others involved. Western Maine would be a very different place without Shannon Smith.

NOMINEES

To be nominated for this award is a great honor. We would like to recognize those whose names were submitted for consideration and thank them for all they do. Congratulations.

Robyn Raymond: Robyn is actively involved in the community. She helped start SWARM (Strong Women Advocating for Rural Maine), she joined Rotary and Literacy Volunteers, and can be found driving students to classes and bringing them to food closets and even helps them move to homeless shelters if needed.

John Blancato: John has a strong desire to prevent hunger. In addition to the community garden, in the Spring of 2018 he dedicated time to gardening for clients in the community.

Alpha Phi Omega: This co-ed fraternity has dedicated 2,936 volunteer hours in the past year with a focus on our children.

Glenn Kapiloff: Glenn has been a part of the community for 33 years, helping inspire students at Foster Tech where he was director, and later inspiring adults find employment and training opportunities through Franklin County Adult Education where he was director. Glenn is very involved in Rotary and served as Farmington Rotary's president.

Ken Charles: Ken has been a part of the community for 16 years but goes beyond his job by working and caring for the children in the community. He assists children who have had traumatic experiences through his volunteer service with the Children's Advocacy Center.

Janet Kennedy: Janet has helped others in need financially, and emotionally. She offers help through her business without any pay. Janet most recently is visiting an elderly woman weekly to give her company.

Angela McLeod: Angela is very dedicated as a full-time worker and mother and has put thousands of hours into making sure the community was able to have the Western Maine Play Museum in our region.

David Saphier: David provides medical care to approximately 25% of Franklin County veterans and shows dedication to his work. He recently helped make a Christmas very special for a family of 5 who lost everything days before Christmas.



CORPORATE CHAMPION CIRCLE MEMBERS

Corporate Champion Circle (CCC) members have entered into an annual partnership with UWTVA. Their significant gifts help United Way make community investments and in return, these businesses increase their visibility through the marketing and promotion of the Corporate Champion Circle.

Platinum \$5,000



Gold \$3,000



Silver \$1,500



Corporate Champion Circle members go above and beyond their financial membership commitment. They show their support of United Way in many additional ways:

The Dugout Bar and Grill – Owner Shaun Riggs serves on the board of UWTVA and is the Treasurer of the organization. He also can be seen at many events, advocates for the organization, and participates in initiatives.

Franklin Savings Bank – Employees increased their workplace campaign this year, two representatives from FSB serve on the UWTVA board, and there is employee initiative and committee and initiative involvement. The bank also participates in and helps promote events.

County Seat Realty – Co-owners Jodi and Chris Hollingsworth are advocates for UWTVA and actively participate in UWTVA events and initiatives. Chris serves on UWTVA's board of directors and has a competitive spirit when it comes to the United Way Change Challenge!

State Farm Susan Terhune Agency – Susan Terhune serves on UWTVA's board of directors and lends her significant marketing expertise to the organization. She runs an employee workplace campaign and is a tireless advocate for UWTVA.

ReEnergy – Staff at ReEnergy were huge supporters of United Way's "Dare to Care" promotion and actively volunteer for Packs for Progress.

Woodlands – Woodlands staff attend and support events and run a workplace campaign.

Full Bloom Hydroponics and Gardening Center and First Amendment Soil Company – Zac Dulac and Lori Cushman sponsor Customer Appreciation Days with funds going to United Way, promote United Way on social media, attend events and volunteer on special projects.

OTIS Federal Credit Union – Employees at OTIS doubled their workplace campaign, hosted The Pantry Project, are involved with committees and are tireless promoters of UWTVA.

Bangor Savings Bank – Employees of Bangor Savings are actively involved on the United Way Board and committees; provide financial support to Leadership and Growth Through Service: Summer Experience; engage in outreach and promotion; and increased their workplace campaign this year.

Spr^{ing} into Action

2018-19 SPECIAL RECOGNITION

The following individuals and organizations are being recognized for their outstanding accomplishments this year.

Master Gardener Award

Honors businesses and organizations that have significantly gone above and beyond in their support of United Way in the past year.

Barclays (Change Challenge participation; Packs for Progress backpack collection; Group volunteering; Pantry Project host; Support of UWTVA Community Partners)

Hannaford (Loaned Executive support; Special Events; Strong workplace campaigns; Cook Book proceeds; Corporate contribution)

Franklin Community Health Network (Increased workplace campaign; Participation percentage increase; Employee engagement (underwear drive, school supplies drive, Flannel Fridays, Change Challenge)

LEAP (United Way advocacy; Largest team on Color Me United 5K; Increased workplace campaign; Social media sharing)

Robin's Flower Pot (Garden Party Host)

United Insurance (Event participation and sponsorship; workplace campaign; promotion and outreach; Committee participation)

Verso (Innovative special events to support the campaign; Board and committee involvement; Increased workplace campaign; United Way advocacy)

Blossom Award

Recognizes individuals, businesses and organizations that are newly supporting United Way and whose enthusiasm for the work United Way does is growing. Their involvement with United Way is yielding great results!

APO (Alpha Phi Omega)

(Community and UMF volunteerism; Participating in Change Challenge and Community Energy Challenge)

Arleen Masselli (Event participation; Committee involvement; Volunteering; In-Kind Contributions; Advocacy)

Leah Brackett (Event involvement; Outreach and Promotion; Advocacy)

Maggie Leone (Committee involvement; Advocacy; Event participation)

Mary Ellen Simon (Campaign support, Creative After School Arts program; Advocacy)

The Children's Center (New Community Partner; Creative workplace campaign)

The Wood Mill of Maine (Committee and event involvement)

Green Thumb Award

Recognizes outstanding members of the media that have allowed United Way to cultivate new audiences. Through their coverage, United Way's visibility is blossoming.

Ben Hanstein, Daily Bulldog

Anne Sheehan, Sun Media Group

Mother Nature Award

Honors those who have significantly collaborated with United Way and whose partnership is key to United Way's success.

University of Maine Farmington (Collaboration on Hope Fund and Dodgeball; Western Maine CASH Coalition; Auction set up; Volunteerism; Partnership for Civic Advancement)

Literacy Volunteers (Event involvement; Advocacy)

Farmington Farmers Market (Maine Harvest Bucks collaboration)

Teacher's Lounge Mafia (Stale Milk and Sour Cookies; Advocacy; Outreach and promotion)

SWARM (Strong Women Advocating for Rural Maine) (United Way Great Charity Auction; Advocacy; Outreach and promotion)

Western Maine Transportation Services (Caravan of Caring and Summer Experience Transportation; Event involvement; Advocacy)

Flower Power Award

Credits those who are standout cheerleaders for United Way.

Casey Wrigley (Advocacy; Committee involvement; Outreach and promotion; Event participation)

Dan Abbattello (Event participation; Outreach and promotion)

Dan and Amy Palmer (Volunteerism; Event participation; Initiative support; Advocacy; Outreach and promotion)

Doug DiPasquale (Advocacy; Outreach and promotion; Committee involvement)

Jennifer Chretien (Advocacy; Volunteerism; Event participation; Outreach and promotion)

Kathy Gregory (Outreach and promotion; Advocacy; Summer Raffle coordination)

Patty Byers (Committee involvement; Special initiatives; Advocacy)

Peter Addicott (Volunteerism; Packs for Progress support; Loaned Executive support; Advocacy)

Susie Millett (Volunteerism; Workplace campaign involvement)