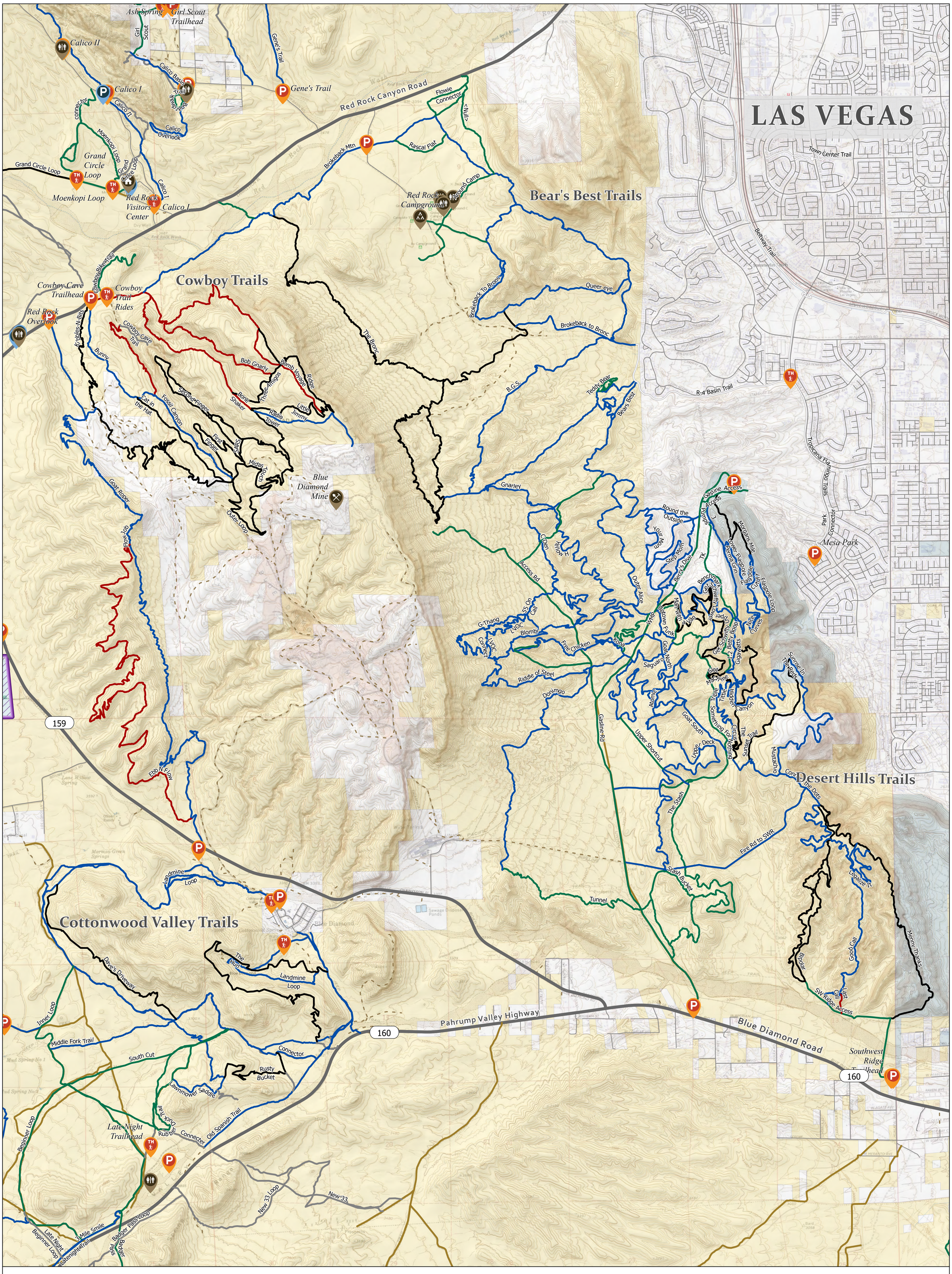

LEGEND

DIFFICULTY
- WHITE CIRCLE
- GREEN CIRCLE
- DOUBLE BLACK DIAMOND
- BLUE SQUARE
- BLACK DIAMOND
- NOT RATED
- MOTORIZED OHV TRAILS
- STATE HIGHWAY - LICENSED VEHICLES ONLY
- COUNTY ROADWAYS
- UNNAMED OHV TRAILS
- STATE BOUNDARY

- BUREAU OF LAND MANAGEMENT
- CLARK COUNTY, NV
- NEVADA STATE
- PRIVATE
- CAMPGROUND
- MINE SITE
- NON-MOTORIZED TRAILHEAD
- PARKING
- PARKING-ACCESSIBLE
- PICNIC AREA-ACCESSIBLE
- PICNIC SHELTER
- RANGER STATION
- TOILET

BEAR'S BEST - COWBOY - DESERT HILLS MOUNTAIN BIKE TRAIL SYSTEMS CLARK CO., NEVADA

0 0.38 0.75 1.5 2.25 3 Miles

N W E S

Nevada Department of CONSERVATION & NATURAL RESOURCES

The Nevada Non-Motorized trail maps are intended as a navigation tool for Trail Users as they plan their journey. The Department makes no warranties; either expressed or implied, and assumes no responsibility for the accuracy of the data presented on the maps. The Trail user assumes the entire responsibility and risk as to the use of any or all information presented on the map.

The Bureau of Land Management has not completed Travel and Transportation planning for this area. The undesignated roads and trails shown on this map are informational only and are subject to change. This map implies no right of access across any private lands displayed on this map. Please follow Responsible Recreation guidelines and stay on existing roads and trails.

Map Created November 2022

AIRBUS,USGS,NGA,NASA,CGIAR,NCEAS,NLS,OS,NMA,GEODATASTYRELSEN,GSA,GSI AND THE GIS USER COMMUNITY, USGS THE NATIONAL MAP: NATIONAL BOUNDARIES DATASET, 3DEP ELEVATION PROGRAM, GEOGRAPHIC NAMES INFORMATION SYSTEM, NATIONAL HYDROGRAPHY DATASET, NATIONAL LAND COVER DATABASE, NATIONAL STRUCTURES DATASET, AND NATIONAL TRANSPORTATION DATASET; USGS GLOBAL ECOSYSTEMS; U.S. CENSUS BUREAU TIGER/LINE DATA; USFS ROAD DATA; NATURAL EARTH DATA; U.S. DEPARTMENT OF STATE HUMANITARIAN INFORMATION UNIT; AND NOAA NATIONAL CENTERS FOR ENVIRONMENTAL INFORMATION, U.S. COASTAL RELIEF MODEL. DATA REFRESHED JUNE, 2022., COPYRIGHT:© 2013 NATIONAL GEOGRAPHIC SOCIETY, I-CUBED